# 1916 KALEIDOSCOPE

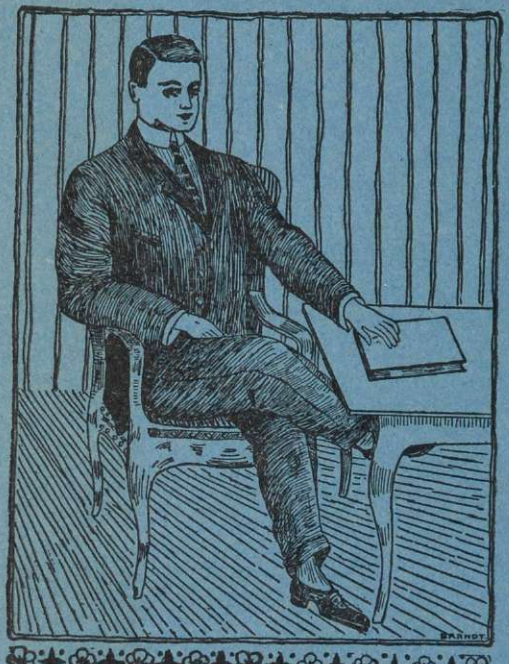

THIS BOOK THE PROPERTY OF

.....

# TIFFANY & CO.

JEWELRY, WATCHES, RINGS, FOBS, EMBLEM PINS, TROPHIES, SILVER CUPS, STATIONERY WITH MONOGRAMS IN COLOR, INVITATIONS OF ALL KINDS, DIPLOMAS, MEDALS AND DIES FOR STAMPING SEALS

PURCHASES CAN BE MADE OF TIFFANY & CO. EITHER IN PERSON OR BY MAIL

FIFTH AVENUE & 37TH STREET
NEW YORK

Archives
59
2
C. 1

The Tuttle Company
Publishers
Rutland, - Vermont

# 1916 Kaleidoscope

## Middlebury College Annual

Vol. XXI

Edited by the Class of 1916

Middlebury, Vermont
1915

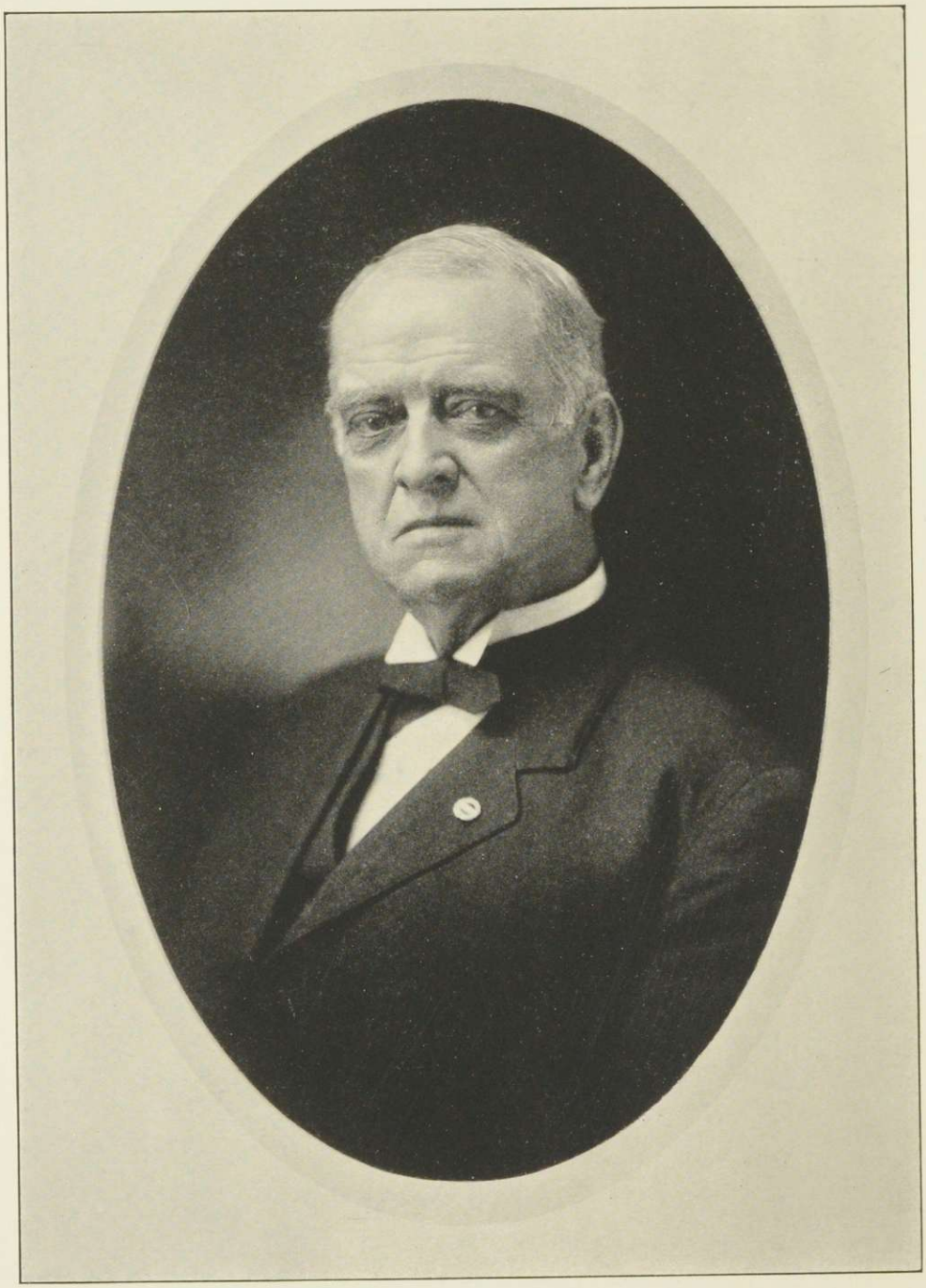

To

**Hon. John Abner Mead, A. M., M. D., LL. D.**

of the Class of 1864, who, as Alumnus and Trustee,
has served his Alma Mater faithfully and well, and
as donor of the Mead Memorial Chapel has
proven one of her most munificent bene-
factors, this volume of the

**Kaleidoscope**

is respectfully dedicated.

PRESIDENT'S OFFICE.
THE HOWE SCALE COMPANY
RUTLAND, VERMONT.

Rutland, Vt., Dec. 11, 1914.

J. James Floyd, Editor,
Middlebury College,
Middlebury, Vt.

My Dear Sir:-

Your esteemed favor of the 2nd inst. received this A. M. and I hasten to respond to the very kind and appreciative thought expressed in said letter. It will be my pleasure to mail you the photograph desired, as per your suggestion, and through the Kaleidoscope to express to the members of the Junior Class, to the Faculty, the Alumnae and Alumni of our beloved college, my high appreciation of the many kind words spoken and for the innumerable letters received commending this gift to our Alma Mater. I have realized for many years that the only enduring source of happiness springs not from selfish acts, but is only attained by doing for others where no return can be expected, and the greater is the pleasure when you so govern your acts, that mankind may rise to a higher lever - that other lives may be happier and more useful because you have lived and have seen and realized an opportunity. It was this thought which inspired my desire to assist the students of Middlebury college in having a place of worship where they could all assemble in one auditorium for this inspiration, that the duties of each day might begin with a religious thought, which we all realize is the foundation of all true knowledge.

Assuring you of my very high regards, I remain,

Most respectfully,

John C. Mead.

# The President and Fellows of Middlebury College

| | |
|---|---|
| Rev. John M. Thomas, D.D., LL.D., *President* | Middlebury |
| Hon. John W. Stewart, LL.D. | Middlebury |
| *Hon. Joseph Battell, A.M. | Middlebury |
| Brainerd Kellogg, LL.D. | Morristown, N. J. |
| Ezra Brainerd, D.D., LL.D. | Middlebury |
| Hon. David K. Simonds, A.B. | Manchester |
| Erastus H. Phelps, A.M. | Fair Haven |
| Hon. John A. Mead, A.M., M.D., LL.D. | Rutland |
| Henry H. Vail, LL.D. | New York, N. Y. |
| George M. Wright, LL.D. | New York, N. Y. |
| Rev. James L. Barton, D.D., LL.D. | Boston, Mass. |
| M. Allen Starr, M.D., Ph.D., LL.D. | New York, N. Y. |
| James M. Gifford, LL.D. | New York, N. Y. |
| Hon. John G. McCullough, LL.D. | Bennington |
| Julian W. Abernethy, Ph.D. | Burlington |
| John A. Fletcher, A.B. | Middlebury |
| Rev. Rufus C. Flagg, D.D. | Burlington |
| Hon. A. Barton Hepburn, LL.D., D.C.L. | New York, N. Y. |
| Hon. John E. Weeks, A.M. | Middlebury |
| Hon. Frank C. Partridge, LL.D. | Proctor |
| William H. Porter, LL.D. | New York, N. Y. |
| Hon. Bert L. Stafford, A.B. | Rutland |

John A. Fletcher
*Secretary and Treasurer*

Charles E. Pinney
*Auditor*

*Deceased.

# Kaleidoscope Board 1916

*Editor-in-Chief*
John James Floyd

*Assistant Editor-in-Chief*
Helen Melina Bosworth

*Business Manager*
Joseph Alexis Wilson

*Assistant Business Manager*
Arthur James Mott

*Athletic Editors*
Charlotte Corbusier Marsh
Carley Herbert Paulsen

*Art Editors*
Martha Elizabeth Wooding
Frank Raymond Schwarzwalder

*Associate Editors*
Lillian Ruth Greeley
Helen Esther Kenrick
Mertie May James
Henry Edward Aylward
Donald Worcester Salisbury
Carroll Goulding Ross

*Auditors*
Harriet Clarissa Myers
Luke Emerson Bicknell

# Editor's Foreword

In view of the rapid expansion and development of Middlebury College within the past few years, particularly since the entry of the class of nineteen sixteen, we feel that no apology is necessary, in presenting to the student body, faculty, alumni and alumnae, the first edition of the KALEIDOSCOPE as a distinctly college, rather than class annual. It is fitting that the evolution of the annual should keep pace with the growth of our institution. With this object in view, the class of nineteen sixteen has waived its claim to the time-honored tradition of publishing a class annual, and has endeavored to make the present volume more representative of the college as a whole.

It has been the ambition of the board to produce a book that would reflect credit upon our class, as well as measure up to the ever-rising standards of alma mater. We trust that our efforts will mean more than a mere record of college activities; that this volume will enable us, at some future time, to recall with pleasure and to live anew the spirit of undergraduate days.

Our task is finished, and to the members of the board it has been a source of genuine pleasure. For the benefit of the class we may add that the fellow who wrote the grinds was no respecter of persons. And though he committed nothing with malice aforethought, he has followed the impulse of his better judgment and taken up a temporary, but safer abode elsewhere. Conscious of its many imperfections, but realizing that we must inflict it upon you, the board presents herewith the twenty-first volume of THE KALEIDOSCOPE.

PRESIDENT'S OFFICE
MIDDLEBURY COLLEGE
MIDDLEBURY, VT

January 22, 1915.

To the Editors of the Kaleidoscope,

Middlebury College, Class of 1916.

The years in which you have been students of Middlebury have been a period of progress, almost unexampled in the history of the college, of much encouragement, hard work, serious responsibility, and no small anxiety. You entered the largest class but one received in Middlebury - to this date. We had just completed the General Education Board Fund of $200,000. The McCullough Gymnasium was just ready for use and we had acquired the Porter Field, which you have seen transformed to a real athletic field. You watched the Chemistry building grow and have had the first two years' use of its advantages. The Music building has been opened and the girls have overflowed into Hillside Cottage. Before you graduate we shall doubtless be using the new Mead Memorial Chapel, making the college plant almost a third larger than in your freshman year.

It is not only larger, but certainly also better - very much better. Some of the teachers who have helped you most have come to us during your course. It is harder to get into Middlebury and it takes more work to stay. There are more courses and better ones - and they are very much better arranged in the new group system. We have been investigated and pronounced a good small college - which is all we want to be. We are sure of the loyalty of our alumni and of the people of Vermont, and have more friends than ever before. Success to the future Middlebury and to all her friends and children, and may none be more loyal than the Class of 1916!

John M Thomas

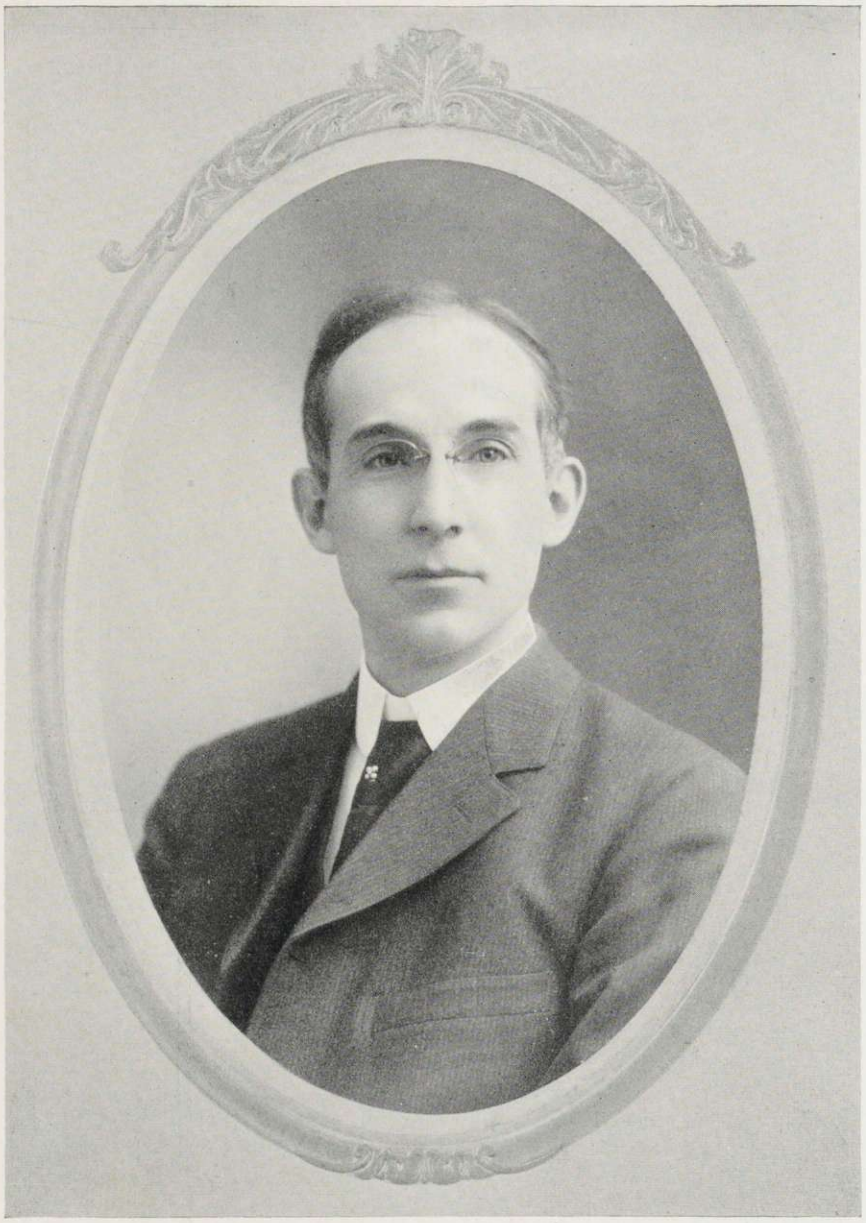

President John Martin Thomas, D.D., LL.D.

# College Calendar

1914

| | |
|---|---|
| September 24. | Thursday, 8:45 a. m.—Beginning of first semester. |
| November 26. | Thursday.—Thanksgiving Day. |
| December 19 to January 4. | Saturday to Monday.—Christmas Recess. |

1915

| | |
|---|---|
| January 29 to February 6. | Friday to Saturday.—Mid-Year Examinations. |
| February 6. | Saturday.—End of first semester. |
| February 8. | Monday.—Beginning of second semester. |
| February 12. | Friday.—Mid-winter Meeting of the Phi Beta Kappa Society. |
| February 22. | Monday.—Washington's Birthday. |
| April 14-21. | Wednesday to Wednesday.—Spring Recess. |
| May 6-8. | Thursday to Saturday.—Junior Week. |
| June 11-18. | Friday to Friday—Final Examinations. |
| June 20. | Sunday.—Commencement Sunday. |
| June 21. | Monday.—Class Day.<br>10:30 a. m.—Class Day Exercises.<br>3:00 p. m.—June Meeting of the Phi Beta Kappa Society.<br>8:00 p. m.—Parker and Merrill Prize Speaking. |
| June 22. | Tuesday.—Alumni Day.<br>8:00 p. m.—Commencement Concert. |
| June 23. | Wednesday.—Commencement Day.<br>9:00 a. m.—Meeting of the Alumni in the Chapel.<br>10:30 a. m.—Commencement Exercises.<br>1:00 p. m.—Commencement Dinner.<br>7:30 to 9:00 p. m.—President's Reception. |
| June 29 to August 6. | Summer Session. |
| September 23. | Thursday, 8:45 a. m.—Beginning of first semester. |
| November 25. | Thursday.—Thanksgiving Day. |
| December 18 to January 3. | Saturday to Monday.—Christmas Recess. |

1916

| | |
|---|---|
| January 28 to February 5. | Friday to Saturday.—Mid-year Examinations. |
| February 5. | Saturday.—End of first semester. |
| February 7. | Monday.—Beginning of second semester. |

Note.—All recess dates are inclusive.

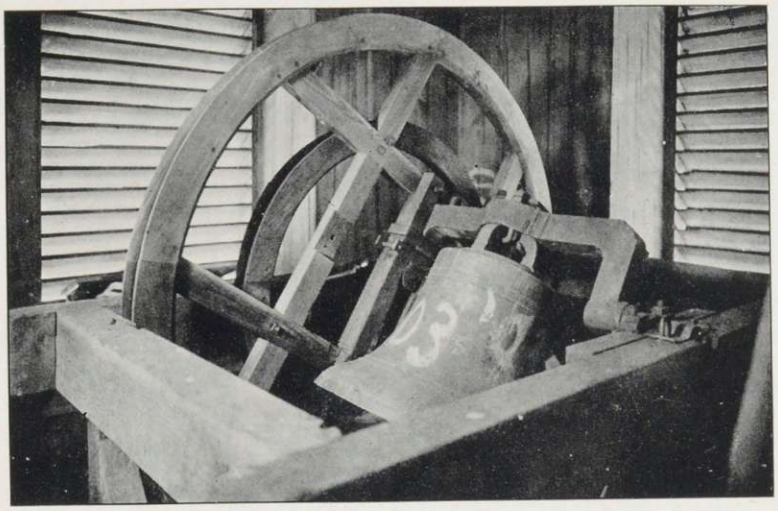

# The Chapel Bell

*Near or afar off, still to me,*
*Enwrapt on Memory's hazy shore,*
*In half-sad thoughts of other days,*
*I hear the toll once more.*

*A thread that binds me to the past,*
*A link with magic spell,*
*Thou lead'st me back in pleasant dreams*
*To scenes I loved so well.*

*Old scenes, old faces, rise again.*
*Time's curtain backward rolls.*
*Old victories pass by, one by one,*
*Led by thy clamorous tolls.*

*Ring out forever, Chapel Bell,*
*O'er valley, hill, and lea.*
*Ring out thy call to toil and sport,*
*True worth and victory.*

—*J. C. Voss, '14.*

# The Faculty

John Martin Thomas, D.D., LL.D., ΧΨ, ΦΒΚ

*President*

A.B., Middlebury, '90; D.D., '07 from Middlebury, '08 from Amherst, '09 from Dartmouth; LL.D., '11, University of Vermont; studied in Union Theological Seminary, New York, '90-'93; postgraduate (same), '94-'95; ordained in Presbyterian ministry, June 9, 1893; pastor of the Arlington Avenue Presbyterian Church, East Orange, N. J., 1893-1908; on leave of absence, student in University of Marburg, Germany, 1903; President of Middlebury College, 1908—; Member of Lake Champlain Tercentenary Commission of Vermont, 1908-'12; Member of the State Board of Education, 1911-1914; Chairman same, 1913-1914; Chairman of the Commission on Conservation of Natural Resources, 1910-'12; Chaplain First Infantry, Vermont National Guard, 1913—.

Ezra Brainerd, D.D., LL.D., ΧΨ, ΦΒΚ

*President-Emeritus*

A.B., Middlebury, '64; A.M., '67; LL.D., '88, from University of Vermont and Ripon College; D.D. 1900, from Harvard University; Tutor in Middlebury College '64-'66; Andover Theological Seminary, '66-'68; Professor of Rhetoric and English Literature in Middlebury College, '68-'80; of Physics and Applied Mathematics, '80-'91; President pro tem., '85-'86; President, 1886-1908; Professor of Mental and Moral Science, 1891-1908; Member Board of Commissioners to revise School Laws of Vermont, 1887; President Vermont Botanical Club; Non-resident Member of the New England Botanical Club; Member of American Geological Society.

Henry Martyn Seely, A.M., M.D., Honorary, ΔΥ

*Professor-Emeritus of Natural History*

Ph.B., Yale, '56; M.D., Berkshire Medical School, '57; A. M., Yale, '60; Assistant in Chemistry, Analytical Laboratory, Yale, '57; Professor of Chemistry, Medical Department of University of Vermont, '60-'67; Professor of Chemistry and Natural History, Middlebury College, '61-'95; Emeritus of Natural History '95—; At the Royal Mining School, Freiberg, Saxony, 1867; at the University of Heidelberg, Baden, 1868; Secretary of Vermont State Board of Agriculture, '75-'78; Editor of Agricultural Reports; Member of American Chemical Society; of Geological Society of America; of Biological Society of Washington.

Charles Baker Wright, L.H.D., ΦΔΘ, ΦBK

*Dean and Professor of Rhetoric and English Literature*

A.B., Butchel College, '80; A.M., '85; L.H.D., 1905; A.M., University of Vermont, 1904; Johns Hopkins University, '82-'85; Graduate Scholar of Johns Hopkins University, '84-'85; Fellow of Johns Hopkins University, '85; Chair of Rhetoric and English Literature at Middlebury College, '85—; Dean, 1913—.

William Wesley McGilton, A.M., ΨY, ΦBK

*Professor of Chemistry*

A.B., Wesleyan University, '81; A.M., '84; Vice-President and Instructor in Science, Fort Edward Collegiate Institute, '81-'91; traveled in Europe, 1882; Student in Chemistry and Physics, Leipsic University, Germany, '91-'92; Professor of Chemistry in Middlebury College, '92—; Member of Leipsic Chemical Society, '92; Member of the American Chemical Society, '97; President of the Vermont State Teachers' Association, '98.

Myron Reed Sanford, L.H.D., ΦNΘ, ΦBK

*Professor of Latin Language and Literature*

A.B., Wesleyan, '80; A.M., Wesleyan, '83; L.H.D., U. V. M. 1910; In charge of Classical Department, Wyoming Seminary, Kingston, Pa., '80-'86; Assistant Professor of Latin and Registrar, Haverford College, '86-'87; Professor of Latin (same), '87-'90; Professor of Latin and Dean of College (same), '90-'93; Professor of Latin, Middlebury College, '94—; Gottingen and Rome, summer of 1892; Student in Philology in University of Leipsic, '93-'94; Studied Archaeology in Rome and Pompeii, 1894; Archaeology and Mediterranean Civilizations, 1912.

Ernest Calvin Bryant, B.A., XΨ, ΦBK

*Baldwin Professor of Physics*

Graduated from Middlebury, 1891; Graduated from Massachusetts Institute of Technology, 1893; Employed by Canadian Bridge and Iron Company, Montreal, P. Q., 1893-'95; Professor of Mathematics and Physics in Middlebury, 1895—; Member of American Association for the Advancement of Science; Member of the American Physical Society; Research Student at Cambridge University, England, 1913-'14.

William Sargent Burrage, Ph.D., ΦBK

*Professor of the Greek Language and Literature*

A.B., Harvard University, '92; A.M., '95; Ph.D., '98; Acting Assistant Professor of Latin, University of West Virginia, 1900-'01; Instructor in Greek, Bryn Mawr College, 1901-'02; Professor of Greek, Middlebury College, 1906.

Edward Day Collins, Ph.D., ΦBK

*Professor of Pedagogy*

A.B., Yale, '96; Ph.D., '99; Assistant in History, Yale University, 1897-'99; Instructor in History, '99-'01; Treasurer and Managing Director, Canadian Carbonate Company, Montreal, 1902-'04; Principal State Normal School, Johnson, Vt., '04-'09; Professor of Pedagogy, Middlebury, 1909—; Author of "A History of Vermont," and two historical monographs published by the American Historical Association, "Committees of Correspondence of the American Revolution," and "Studies in English Colonial Policy"; President Vermont Schoolmasters' Club, '08-'09.

## Raymond McFarland, A.M., ΦΚΨ

*Professor of Secondary Education*

A.B., Amherst College, '97; A.M., Yale University, 1902; Superintendent and Teacher in Maine Secondary Schools, 1897-1901; Teacher of History and Pedagogy, State Normal School, Castleton, Vt., '02-'03; Principal Leicester Academy, Mass., 1903-'08; Principal Ithaca High School, N. Y., '08-'09; Assistant Professor of Secondary Education, Middlebury College, '09-'11; Professor of Secondary Education, 1911—; Director Summer Session, 1912—; Collaborator for the Carnegie Institution of Washington, 1904-'07, and author of "A History of the New England Fisheries." Member of National Geographical Society, International Fisheries Congress; Vermont Teachers' Association; National Society of College Teachers of Education; New England Society of College Teachers of Education; Member of Canadian Camp.

## Everett Skillings, A.M.

*Professor of German*

Bates College, '97; A.M., 1909; Graduate Student of Harvard University, 1906-'07, 1908-'09; University of Berlin, 1907-'08; Teacher, Montpelier Seminary, Montpelier, Vt., 1898-1900; Teacher, Wesleyan Academy, Wilbraham, Mass., 1900-'03; Principal Middlebury High School, 1903-'04; Teacher Thayer Academy, Braintree, Mass., 1904-'09; Assistant Professor of German, Middlebury College, 1909-'13; Professor of German, 1913—; On leave of absence during second semester.

## Avery Eldorus Lambert, Ph.D.

*Burr Professor of Natural History*

Bangor Theological Seminary, '96; Pastor of Congregational Church, Lebanon, Me., 1896-'98, Thetford, Vt., 1898-1901; B.S., Dartmouth, '02; Ph.D., '06; Instructor State Normal School, Framingham, Mass., 1905-'11; Instructor in Physiology, Simmons College, 1907-'08; Chairman State Committee for Revision of Scientific Courses in the Schools of Massachusetts, 1908-'11; Secretary of the New England Association for the Advancement of Agricultural Education, 1907-'11; Member of the American Society of Zoologists; Member American Society of Naturalists; Member American Ornithological Union; President, Audubon Society of Vermont; Author of Studies in Arachnid Embryology, and other papers; Professor of Natural History, Middlebury College, 1913—.

Archibald Darius Wetherell, A.M., ΔΥ, ΦΒΚ

*Assistant Professor of History*

Graduated at the State Normal School, Potsdam, N. Y., in 1900 and won Clarkson Prize in Pedagogy; Principal of Union Schools at Hammond, N. Y., and Richville, N. Y., 1900-'02; A.B., Middlebury, '05; A.M., '08; Austin Scholar at Harvard, '10-'11; Instructor in Middlebury College, 1905-'08; American Historical Association; Assistant Professor of History, 1908—.

Duane Le Roy Robinson, A.M., ΔΚΕ, ΦΒΚ

*Assistant Professor of French, Morton Foundation*

A.B., Middlebury College, '03; A.M., '08; Principal Northfield High School, 1903-'06; Instructor in Middlebury College, '06-'08; Assistant Professor of Modern Language, 1908-'09; Assistant Professor of French, 1909—.

G. Watts Cunningham, A.M., Ph.D.

*Assistant Professor of Philosophy*

A.M., Furnam University, South Carolina, 1902; Chair of English and Philosophy, Howard College, Alabama, 1902-'05; Scholar in Philosophy, Cornell University, '05-'07; Fellow in Philosophy, Cornell University, '07-'08; Ph.D., Cornell University, 1908; Member of the American Philosophical Association; Author of "Thought and Reality in Hegel's System"; Instructor in Middlebury College, '08-'09; Assistant Professor of Philosophy, '09—.

Frank William Cady, B.Litt. (Oxon.), A.M., ΔΥ

*Assistant Professor of English*

Principal Chester, Vt., High School, 1900-'01; Francestown, N. H., Academy, 1901-'04; A.M., Middlebury College, 1903; Research Student Oxford University, 1904-'06; Professor of English Language and Literature, McKendree College, Lebanon, Ill., 1906-'09; B.Litt., Oxford University, 1903; Assistant Professor of English, Middlebury, 1909—.

Raymond Henry White, A.M., ΦΒΚ

*Assistant Professor of Latin*

A.B., Yale, '05; A.M., Yale, '06; Member of American School of Classical Studies at Athens, '06-'07; Instructor in Greek, Hopkins Grammar School, New Haven, Conn., '07-'08; Member of American Philological Society; American Philological Association; Classical Association of New England; Instructor in Latin, Middlebury College, 1909-'11; Assistant Professor of Latin, 1912—.

Phelps Nash Sweet, S.B., ΦΓΔ

*Assistant Professor of Engineering*

S.B., M. I. T., '07; Assistant on preliminary survey of New York State Roads, 1903; Draughtsman Erie Barge Canal, 1904; in business, 1907-'09; Transitman, Springfield, Mass., Water Department, 1909; Magnetic Observer for Carnegie Institution of Washington, 1909-'10; Member Vermont Society of Engineers; Assistant Professor, Middlebury College, 1909—.

C. Allan Lyford, B.S., A.M.

*Assistant Professor of Geology*

B.S., Worcester Polytechnic Institute, 1903; A.M., Clark University, 1906; Fellow in Biology, Clark University, 1903-'05; Scholar in Chemistry and Research Student in Biological Chemistry, Harvard University, 1905-'06; Honorary Scholar, 1906-'07; Fellow, 1907-'08; Honorary Fellow in Chemistry, 1910-'11; Assistant in Chemistry and Biology, Clark College, 1904-'05; Assistant in Chemistry, 1905-'08; Instructor, 1908-'11; Published monograph in Organic Chemistry, 1907.

George Hoffman Cresse, A.M., ΦBK

*Assistant Professor of Mathematics*

A.B., Princeton, 1906; A.M., 1907; A.M., Harvard, 1911; Public School Principal, 1896-1902; State Examiner for the Licensing of Public School Teachers for the State of New Jersey, 1900-'02; J. S. Kendall Mathematics Fellow of Princeton University, 1906-'07; Instructor in Mathematics, Mercersburg Academy, Pa., 1907-'08; Austin Scholar in Mathematics, Harvard University, 1908-'10; Acting Instructor in Mathematics, Amherst, 1910-'11; Assistant Professor of Mathematics, Middlebury College, 1911—; Member American Mathematical Society; Member of the Berliner Mathematische Gesellschaft.

John Allen Morgan, A.M.

*Assistant Professor of Political Economy*

A.B., Trinity College, N.C., 1906; A.M., 1908; Fellow in Economics, Cornell, 1908-'09; Assistant, 1909-'10; Acting Professor of Economics, Trinity College, N. C., 1910-'11; Member of "9019"; of American Economic Association; of American Association for labor Legislation; of National Conference of Charities and Correction; Assistant Professor of Political Economy, Middlebury College, 1911—.

Ray Lyle Fisher, A.B., ΧΨ

*Assistant Professor of Physical Education*

A.B., Middlebury, 1910; Member of the New York American League Baseball, 1910—.

Edward Royce, A.B.

*Assistant Professor of Music*

A.B., Harvard, 1907; Studied in Germany, 1908-'10; Taught at Baptist Academy, Bryan, Texas, 1910-'11; University of Illinois, 1911-'12; Westminster College, New Wilmington, Pa., 1912-'13; Holder of a testimonial from Court-Conductor Karl Muck, of the Boston Symphony Orchestra; Composer of pieces for piano, voice and ensemble combinations.

Perley Conant Voter, A.M., ΑΧΣ

*Assistant Professor of Chemistry*

A.B., Bowdoin, 1909; Charles Carroll Everett Fellow from Bowdoin, 1909-'10; A.M., Harvard, 1911; Austin Teaching Fellow at Harvard, 1910-'12; Instructor of Chemistry, Middlebury, 1912-'13; Assistant Professsor of Chemistry, 1913—; Member American Chemical Society.

Vernon Charles Harrington, B.D., L.H.D., ΦBK

*Assistant Professor of English and Public Speaking*

A.B., Middlebury College, 1891; B.D., Andover Theological Seminary, '94; L.H.D., University of Wooster, 1908; Pastor, Belchertown, Mass., 1894-'96; Student in the Graduate School, Harvard University, 1896; Pastor, Norton, Mass., 1897-'98; Assistant Pastor, Second Presbyterian Church, Cleveland, 1898-1905; Student at the University of Berlin and the University of Oxford, 1905-'07; Instructor in English, Oberlin College, 1908-'10; Pastor, Lindale Presbyterian Church, Cleveland, 1910-'12, Author of "The Problem of Human Suffering," 1899; Assistant Professor of English and Public Speaking, Middlebury College, 1913—.

Charles Francis Abbott, A.M., LL.B.

*Assistant Professor of Political Science*

A.B., Dartmouth, '91; LL.B., Michigan University, '97; A.M., Harvard University, '07; Submaster of Nashua, N. H., High School, 1891-'92; Instructor in History and Government in English High School, Somerville, Mass., 1901-'09; Principal of High School in Gardner, Weymouth and Danvers, Mass.; Graduate of Michigan University Law School, 1897; Member of the bar in Michigan, Colorado, and Massachusetts; Student in Economics and Government and Assistant in Government at Harvard, 1912-'13; Assistant Professor of Political Science, Middlebury College, 1913—.

Wilfred Edward Davison, A.B., ΚΔΡ, ΦBK

*Instructor in German*

A.B., Middlebury College, 1913; Instructor at Montpelier Seminary, Montpelier, Vt., 1906-'07; Principal Cabot High School, Cabot, Vt., 1908-'09, 1911-'12; Assistant Instructor in German, Middlebury College, 1912-'13; Student with Frl. Hedwig Klatt in Berlin, Germany, and at Marburger Ferienkurse, Marburg, Germany, Summer 1913; Instructor in German, Middlebury College, 1913—.

Edgar Jolls Wiley, B.S., ΑΣΦ

*Assistant Dean*

B.S., Middlebury College, 1913; Assistant Dean, Middlebury College, 1913—.

Llewellyn Rood Perkins, B.S., A.B., A.M., ΦΒΚ

*Assistant Professor of Mathematics*

B.S., Tufts, 1898; A.B., '02; A.M., '12; Teacher, Brooklyn Polytechnic Institute, '98-'02; Tufts, '04; Goddard Seminary, '07-'08; Dean Academy, '08-'14; Middlebury College, '14—.

Suzanne Everett Throop, A.B.,

*Dean of Women and Assistant Professor of Fine Arts*

A.B., Radcliffe, 1903; Head of English Department and Teacher of History of Art, Courtland School, Bridgeport, Conn., 1903-'06; Teacher of English Literature and History of Art, Ogontz School, Ogontz, Pa., 1906-'07; Vice-Principal and Teacher of English and History of Art, Berkeley Institute, Brooklyn, 1907-'12; Student in French, Philosophy, and History of Art, University of Basle, and Lecturer on the English Novel and Drama, Basle, Switzerland, 1912-'13.

Alice Maria Easton

*Assistant in Household Chemistry*

A.B., Middlebury College, '14; Laboratory Assistant in Household Chemistry, '14—.

Marion Spaulding

*Assistant Professor of Home Economics*

Graduated from Framingham Normal School of Household Arts, 1911; Supervisor of Domestic Science, Dedham Public Schools, 1910-1912; B.S., Columbia University, 1914; Assistant Professor of Home Economics, Middlebury College, 1914—.

# SENIOR

# The Senior

## Class Officers

| | |
|---|---|
| William Mollis Sistare, Jr. | *President* |
| Josephine Tracy | *Vice-President* |
| Clotilda Hayes | *Secretary* |
| Frank Silver King Hunt | *Treasurer* |

William M. Sistare, Jr.

## Durs To Do

Our achievements in four years at Middlebury have crystalized into many forms that go to make up the figures "1915." Two successive victories in the hat scrap; a like number of basketball championships; a win in the tug of war; a rousing good Freshman banquet, and a very creditable KALEIDOSCOPE are but a few of the accomplishments of what is unquestionably the finest class that ever entered Middlebury College. In fact our rise from obscurity to the very pinnacle of fame has been like a scintillating comet, speeding across the ethereal blue.

But enough of mere collegiate honors. We are conscious of our greatness, and modestly excuse it on the ground that by every law of nature, cream must rise to the surface,—so here we are. Looking down from our lofty elevation we feel inclined to offer advice to present and future Freshmen, who might worthily aspire to follow in our steps, but since they must be masters of their own destinies, we are constrained to hold our peace.

In a few short weeks, we must go out from these halls, which we so proudly entered in nineteen eleven. During these few years we have seen many changes in the personnel of the class; in the faculty, and in the college itself. We have watched our college take rapid strides toward greater power and more widespread influence. We have felt this growth reacting in our own natures and our affection has been quickened. And now, looking forward to Commencement we see the dawn of a new day,—a day of promise, a day of hope. Incalculable opportunities await us. As we go forth into the world may we be even more loyal as alumni and alumnae, and may we, in the unfolding years before us, bring fresh glory to our college of the Vermont hills—alma mater.

# Senior Class Roll

## Men

James Glenn Anderson — East Orange, N. J.

George Grover Atherton Barker — Saxonsville, Mass.

Irving Lyman Cabot, ΑΣΦ. *"Cab."* — Windsor, Vt.

Windsor High School; Manager Class Track (1, 2); Delta Tau; Deutscher Verein; Chairman Junior Prom Committee; Junior Play Cast; Manager Varsity Football (4).

Elbert Charles Cole, ΑΣΦ. — Orleans, Vt.

Orleans High School; Glee Club (1, 2, 3, 4); Leader Glee Club (3); College Quartette (3); First Associate Editor of *Campus* (3); Baseball Second Team (2); Assistant in Biology Laboratory (3, 4).

George Clyfton Dade, ΚΔΡ. *"Dadie."* — Amesbury, Mass.

Amesbury High School; Manager Class Baseball (1); Secretary and Treasurer 1915 Debating Society (1); Glee Club (1, 2, 3, 4), Manager (3); Class Track (1, 2, 3), Captain (2), Manager (3); Varsity Track (1, 2, 3, 4); Low Hurdle Record; Second Parker Prize (1); First Merrill Prize (2); Treasurer of Class (2); Sophomore Hop Committee; Assistant Manager *Campus* (3); Business Manager *Campus* (4); Interfraternity Council (4); Secretary Middlebury Union (4); Basketball Manager (4); Cheer Leader (3, 4).

Clifford Theron Day, ΑΣΦ. *"Cliff."* — Morrisville, N. Y.

Class Football Manager (1); Class Football (2); Class Track (2, 3), Captain (3); Varsity Track (3) Treasurer Y. M. C. A. (3); Secretary-Treasurer Civics-Debating Club (3), President (4); Chairman Freshman Reception Committee (3); Chairman Social Service Committee of Union (3); President of Middlebury Union (4); Junior Play (3); Manager College Book Store (3, 4); Waubanakee; Delegate to Vermont Debating Conference (4); Delegate and Speaker State Y. M. C. A. Convention (4); Inter-fraternity Council (4); Social Board (4).

Carroll William Dodge. — Pawlet, Vt.

Charles Atherton Fort, ΚΔΡ. *"Charley."* — Middlebury, Vt.

George Henry Gardner, A. *"Larry."* — No. Marshfield, Mass.

Marshfield High School; Class Baseball (1, 2); Class Football (2); Class Track (2, 3); Alchemist; Junior Play Cast; Baseball Second Team (2, 3); Sages.

Harvey Edward Goodell, ΔΥ. *"Tick."* Readsboro, Vt.

Drury High School, North Adams, Mass.

Wayne Martin Haller, ΔΥ. *"Hal."* Shelburne Falls, Mass.

Arms Academy; Christmas Play Cast (1); Deutscher Verein (2, 3, 4); Cercle Français (3, 4); Apollo Club; Massachusetts Club; President Deutscher Verein (3); Secretary-Treasurer Cercle Français (3); President Cercle Français (4).

Guy Clinton Hendry, ΚΔΡ. *"Guy."* North Hampton, N. H.

President Freshman Debating Society (1); Treasurer Y. M. C. A. (2); Deputation Team Y. M. C. A. (2); Apollo Club (3); Band (1, 2, 3, 4), Assistant Leader (3), Manager and Leader (4); Orchestra (1, 2, 3, 4); Fourth Merrill Prize (2); Junior Prom Committee (3); Christmas Play (3); Glee Club (1, 2, 3); Minstrel Show (1, 2, 3); Chairman Social Committee (4).

Harold Webb Haskins, ΔΣ. *"Haskie."* Bradford, Vt.

Class Baseball (1, 2), Captain (1); Class Basketball (1, 2, 3, 4), Captain (3); Varsity Baseball (1, 2, 3, 4), Captain (4); Class President (2); College Rules Committee (2, 3, 4), Chairman (4); Vice-President Athletic Association (3), President (4); Junior Play Committee (3); Junior Play Cast; Senior Night Speaker (2); Faculty-Student Mediatory Board (3); Varsity Debating (3); President Apollo Club (3); Executive Committee Social Board (4); Chairman Football Banquet (4); Phi Delta; Waubanakee.

John Mott Hoyt, ΔΣ. *"Paul Revere."* Cornwall, Vt.

Middlebury High School; Merrill Prize Speaking, 3d prize (2); Deutscher Verein (3); Philosophical Club (3); Charter Day Play (3); Christmas Play (3); Junior Play (3); Reader of Glee Club (3); Apollo Club (4).

Frank Silver King Hunt, ΔΣ. *"Frankie."* Center Barnstead, N. H.

Austin-Cate Academy; Rules Committee (2) Junior Play (3); Secretary-Treasurer Inter-Fraternity Council (4); Class Treasurer (4); College Welfare Committee (4).

Merrill Lee Jenkins, Δ. *"Jenk."* North Troy, Vt.

North Troy High School; Class Track (1, 2, 3); Cercle Français; Apollo Club; Junior Play Cast.

Charles Sherman Jones, ΧΨ. *"Casey."* Castleton, Vt.

Rutland High School; Class Football (1, 2), Captain (1); Varsity Football (1, 2, 3, 4), Captain (4); Class Basketball (1, 2, 3, 4), Captain (2); Class Baseball (1, 2); Varsity Baseball (1, 2, 3, 4); Class Track (1, 2, 3); Varsity Track (1, 2, 3); College Records for mile, half-mile and quarter-mile; Tennis Team (2); Glee Club (1, 2, 3, 4), Manager (4); Minstrel Show Manager (4); Freshman Banquet Committee; Chairman Sophomore Hop Committee; Chairman Junior Play Committee; KALEIDOSCOPE Board (3); Junior Play Cast; Delta Tau; Waubanakee; Engineering Club; College Welfare Committee.

Albert Laburton Kimball, ΔΚΕ. *"Kim."* Haverhill, Mass.

Phi Delta; Glee and Mandolin Clubs (1, 2, 3); Sophomore Hop Committee (2); Assistant Manager Tennis Association (2); Assistant Manager Baseball (3), Manager (4); Business Manager KALEIDOSCOPE (3); Social Board (3); Class President (3); Alchemists (3); Cercle Français (2, 3); President Massachusetts Club (3); Vice-President Tennis Association (3); Secretary Engineering Club (3); Junior Play (3); Chairman Social Committee, Middlebury Union; Waubanakee.

Carlisle George Kron, ΔΚΕ. *"Ki."* Berlin, Conn.

New Britain High School; Transferred from Northland College; Varsity Football (2, 3, 4); Varsity Track (2, 3), Captain (3), Captain-Elect (4); Class Football (2) Class Baseball (2); Class Basketball (2, 3, 4), Captain (4); President Connecticut Club (3); Junior Play Committee; Junior Play; Christmas Play (3); Phi Delta; Inter-Fraternity Council (3, 4); Organization Committee, Middlebury Union (3), Social Board (4); Rules Committee (4); Cercle Français; Social Committee, Middlebury Union.

Robert Loder, ΔΥ. *"Bob."* East Orange, N. J.

East Orange High School; Varsity Baseball (2, 3); Class Track (1); Class Baseball (1, 2); Class Basketball; Class Auditor; Vice-President Middlebury Union (4); Rules Committee; Phi Delta; Alchemists.

Clarence Wilson MacIntire, ΔΣ. *"Mac."* Woodsville, N. H.

Woodsville High School; Band (1, 2, 3, 4); Orchestra (4); Assistant Manager Tennis (2); Apollo Club; Sages.

Grover Cleveland McCullough, A. — Chatham, N. J.

Chatham High School.

George Wilson MacLaughlin, ΑΣΦ. *"Bill."* — Ticonderoga, N. Y.

Ticonderoga High School; Class Basketball (1, 2, 3, 4), Captain (1); Varsity Baseball (2, 3); Class Baseball (1, 2), Captain (2); Delegate Inter-Fraternity Council; Class Football (2); Varsity Track (2); Class Track (2); Delta Tau.

Leonard Coleman Monahan, ΑΣΦ. — So. Framingham, Mass.

Framingham Academy and High School; Freshman Banquet Speaker; Junior Play Cast; First Associate Editor *Campus* (3), Editor-in-Chief (4); Varsity Debating Team (3); Cheer Leader (3); Press Club (3, 4); Civics Club; Secretary Civics Club (4); Waubanakee (4).

Thomas Kenneth Penniman, ΔΚΕ. *"Penny."* — Meriden, N. H.

Kimball Union Academy; Second Prize in Horace (2); Associate Editor KALEIDOSCOPE (3); Societatis Apollineae Socius (3, 4); Societatis Apollineae Praeses (4); Cast Ludus in Ludo (4); ΕΤΑΙΡΕΙΑ ΕΛΛΗΝΙΚΗ (4); Finance Committee of Middlebury Union (4).

Aldo Alfred Ratti, ΚΔΡ. *"Ratti."* — Proctor, Vt.

Class Track (1); Class Baseball (2); Class Football (2); Varsity Football Squad (3); Second Team Football (3); Class Basketball (4); Editor-in-Chief KALEIDOSCOPE (3); Waubanakee; Chairman College Welfare Committee and Executive Board, Middlebury Union.

Ralph Walter Ray, ΧΨ. *"Mowser."* — Middlebury, Vt.

Gunnery School; Mandolin Club (2, 3); Associate Editor *Campus* (3, 4); Freshman Baseball; Junior Play Cast.

Thomas Milne Ross, ΔΣ. *"Tommy."* — Northfield, Vt.

Northfield High School; Graduate Bangor Theological Seminary, '12; Entered Middlebury Junior year; Glee Club (3); College Quartette (3); Philosophy Club (3); Social Service Committee (3, 4).

Michael Francis Shea, ΔΥ. *"Mickey."* New London, Conn.

Bulkeley School; Class Banquet Speaker (1); Class Baseball (1); Merrill First Prize (1); Captain Class Football (2); Secretary Connecticut Club (2); Parker Second Prize (2); Christmas Play (3); Class Basketball (3); Assistant Track Manager (3); Chairman Press Club (4); Manager of Track (4); Member of College Athletic Council (4); Delegate to N. E. I. A. A. Convention in Boston (4).

William Mollis Sistare, Jr., ΔΥ. *"Bill," "Mugger."* New London, Conn.

Bulkeley School; College Band (2, 3, 4); Class Football (2); Class Baseball (2, 3); Class Basketball (2, 3, 4), Manager (4); Second Baseball Team (3); Sophomore Rules Committee; Social Board; Junior Prom Committee; Junior Play Cast; Delegate Inter-Fraternity Council (4); Manager Orchestra (4); Deacon Boardman Peace Prize (3); Class President (4); Sages; Phi Delta; Waubanakee.

Karl Isaac Sterns. *"Porky."* Middlebury, Vt.

Middlebury High School; Class Football (1, 2); Class Baseball (2); College Band (1, 2, 3, 4); College Orchestra (1, 2, 4); Chairman Sophomore Hop Committee (2); Class President (3); Assistant Manager Baseball (3); Waubanakee.

Harold Joseph Swezey, ΧΨ. *"Sweez."* Patchogue, N. Y.

Patchogue High School; College Orchestra (2, 3); Junior Week Committee (3); Junior Prom Committee (3); Junior Play (3); Mandolin Club (3, 4); Alchemists; Treasurer Middlebury Union (4); Delegate Interfraternity Council (3, 4); Glee Club (4); Waubanakee.

Roy Thaddeus Whitney. *"Tenor," "Whit."* Shrewsbury, Vt.

Rutland High School; Deutscher Verein (3, 4); Alchemists (3, 4); College Band (3, 4); Junior Play Cast (3); Secretary Y. M. C. A. (2); Assistant in Chemistry Laboratory (4).

Elmer Reed West. *"Elmer."* Ticonderoga, N. Y.

Sherman Collegiate Institute; Troy Conference Academy; Prohibition Club.

# Senior Class Roll

## Women

Mary Ruth Bartley, Ashuelot, N. H. — 36 Pearsons

Winchendon High School.

Mary Hayward Buck, Waterville, Conn. — 21 Pearsons

Waterbury High School; Christmas Play (1); Y. W. C. A. Cabinet (1); Musical Association (1, 2, 3); Horace Prize (2); Treasurer Y. W. C. A. (3); Secretary-Treasurer of Deutscher Verein (3); Delegate to Silver Bay (3); President of Y. W. C. A. (4); Vice-President of Apollo Club (4); Social Board (4).

Anna May Cole, Hampton, N. H. — 12 College St.

Mary Louise Ellis, Pittsfield — 47 Pearsons

Randolph High School; Deutscher Verein (4).

Emma Louise Feeney, ΠΒΦ, Ballston Lake, N. Y. — 28 Pearsons

Ballston High School; Secretary of Y. W. C. A. (2); Musical Association (1, 2, 4); Cabinet (2, 4); Student Government Council (3); KALEIDOSCOPE Board (3); Junior Play Cast (3); Assistant Business Manager of *Campus* (4).

Isabel Clara Field, ΠΒΦ, Wells River — 28 Pearsons

Wells River High School; Silver Bay Delegate (2); Membership Committee (4).

Sarah Katherine Fish, AX, Vergennes — 20 Pearsons

Vergennes High School; Banshee; Membership Committee (2); Silver Bay Delegate (2); Vice-President of Class (3); Junior Play Cast (3); Social Board (3); Christmas Play (3); Musical Association (1, 2, 3, 4); Secretary Musical Association (3); President Musical Association (4); Pan-Hellenic Council (3, 4); House Chairman Pearsons (4).

Sarah Louise Funnell, AX, Huntington, N. Y. — 9 Pearsons

Huntington High School; Banshee; Musical Association (1, 2, 3, 4); Y. W. C. A. Cabinet (3); Silver Bay Delegate (2); KALEIDOSCOPE Board (3); *Campus* Board (3); Assistant Editor-in-Chief of *Campus* (4); Vice-President Athletic Association (3); Class Basketball (1, 2, 3, 4); Charter Day Play (3).

Fannie Olive Gill, ΦΜΓ, Springfield — 26 Pearsons

Springfield High School.

Ginevra Pollard Harlowe, ΠΒΦ, Chester — 29 Pearsons

Chester High School; Banshee; Membership Committee (1); Sophomore Hop Committee (2); Secretary of Class (2); Class Basketball (1, 2, 3, 4); Captain Class Basketball (3); KALEIDOSCOPE Board (3); President of Tuesday Night Club (4).

Clotilda Zeta Hayes, AX, Lee, Mass. — 2 Pearsons

Lee High School; Banshee; Musical Association (2, 3, 4); Secretary of Massachusetts Club (3); Vice-President of Massachusetts Club (4); Junior Play Committee (3); Deutscher Verein (3); French Club (3, 4).

Ruth Hilton, AX, Richmond — 9 Pearsons

Richmond High School; Banshee; Musical Association (2, 3, 4); Cast of Y. W. C. A. Play "School" (3).

Anne Josephine Hulihan, ΠΒΦ, Center Rutland — 6 Pearsons

Rutland High School; Banshee; Freshman Banquet Committee (1); Musical Association (1, 2, 3, 4); Class Basketball (1, 2, 3, 4); Cast of Christmas Play (3); Cast of "School" (3); Cast of Junior Play (3); Cast of Tempest (4); Junior Prom Committee (3).

Irene Ethel McGregor, Waterbury, Conn. — 27 Pearsons

Crosby High School; Deutscher Verein (4).

Laura Louise Mead, North Ferrisburg — 21 Pearsons

Middlebury High School.

Mabel Alice Miller, ΦΜΓ, Wells River — 22 Pearsons

Wells River High School; Musical Association (2, 3, 4); French Club (4); Deutscher Verein (4); Chairman Point System (4); Pan-Hellenic Council (4).

Margaret Park Mills, ΣΚ, Townshend — 4 Pearsons

Leland Grey Seminary; Banshee; Basketball (1); Student Board (2); Pan-Hellenic Council (3); President Pan-Hellenic Council (4); Y. W. C. A. Cabinet (4); Vice-President Student Government (4); Executive Council Student Government (4); *Campus* Board (3, 4); Deutscher Verein (3); Musical Association (1, 2, 3, 4).

Sophie Donker Musgrove, Pittsfield, Mass. — 23 Pearsons

Pittsfield High School; Musical Association (1, 2, 3, 4); Vice-President Apollo Club (3); Vice-President French Club (4).

Irene Idelle Ingalls, ΦΜΓ, Windham — 4 Pearsons

Ruth Kendall, ΠΒΦ, Pittsford — 29 Pearsons

Vermont Academy; Banshee; Class Basketball (1, 2, 3, 4), Captain (1); Musical Association (1); Membership Committee (2); Vice-President Women's Athletic Association (2); President Women's Athletic Association (3); Social Board (3, 4); Delegate to Kansas City (3); Secretary Class (3); President Student Government (4); Delegate to Student Government Convention (4); Vice-President Silver Bay Club (4); Junior Prom Committee (3); Pan-Hellenic Council (3, 4); Speaking part in May Fete (2); Cast of Tempest (4).

Florence Kopke, ΠΒΦ, Brooklyn, N. Y. — 33 Pearsons

Erasmus Hall High School; Entered Junior year from Erasmus Hall; Musical Association (3, 4); French Club (3, 4).

Mildred Dickerson Lusk, ΑΧ, Newark, N. J. — 38 Pearsons

Entered Junior year from Newark Normal School; Junior Play Cast (3); Musical Association (3, 4); Silver Bay Delegate (3).

Alice King MacGilton, Middlebury — 21 College St.

Entered from Academic Department of the University of the State of New York and Port Edward Collegiate Institute; French Club (3, 4); Patroness Junior Prom, Senior Ball and Sophomore Hop.

Helena Catherine Norton, Newport — 5 South St.

Newport High School.

Ruth Dickinson Norton, AX, Vergennes — 20 Pearsons

Vergennes High School; Banshee; Musical Association (1, 2, 3, 4); Treasurer Musical Association (2); Sophomore Hop Committee (2); Vice-President Home Economics Club (3); Vice-President and Treasurer Dramatic Club (3); Christmas Play (3); Junior Prom Committee (3); Class Basketball (4); Social Board (3, 4).

Grace Elizabeth Peaslee, ΦΜΓ, Contoocook, N. H. — 22 Pearsons

Hopkinton High School; Musical Association (1, 2); French Club (3, 4).

Elizabeth Joy Rose, ΦΜΓ, Cornwall — 30 Pearsons

Middlebury High School; Silver Bay Delegate (1); Musical Association (1, 2); Class Basketball (2, 3, 4); Captain Basketball (4); Membership Committee (4); Cast of Tempest (4).

Adelaide Ross, ΣK, West Rutland — 31 Pearsons

Rutland High School; Banshee; Silver Bay Delegate; Representative to Student Government Council (2); Class Vice-President (2); Vice-President Silver Bay Club (2); Charter Day Cast (3); Membership Committee (3); President Silver Bay Club (2); Chairman Track Committee (4); Musical Association (1, 4).

Harriet Emily Smith, Addison — 42 Pearsons

Vergennes High School; Musical Association (2, 3, 4); Delegate to Silver Bay (2); Deutscher Verein (3); Musegahe Club (3, 4); Y. W. C. A. Cabinet (4); Student Government Council (4); Social Board (4).

Britomarte Somers, ΣK, West Barnet — 13 Battell

St. Johnsbury Academy; Entered Sophomore year from Wellesley; Secretary Social Board (3); Cast Y. W. C. A. Play (3); Silver Bay Delegate (3); Fire Chief (4); House Chairman Battell (4); Executive Council of Student Government (4); Cast of Tempest (4); Musical Association (2, 3, 4).

Mary Alice Stone, AX, Vergennes — 14 College St.

Vergennes High School; Banshee; Entered Sophomore year from North Adams Normal School; Musical Association (2, 3, 4); Cast of Charter Day Play (3); Cast of Y. W. C. A. Play (3); Cast of Junior Play (3); Junior Play Committee (3).

Marion Sarah Thomas, ΑΧ, Middlebury — 10 College St.

Middlebury High School; Y. W. C. A. Cabinet (2, 3, 4); Vice-President Y. W. C. A. (4); Silver Bay Delegate (1, 2); Secretary Student Government (3); Delegate to Student Go ernment Convention (3); Basketball (1, 2, 3, 4); Basketball Manager (2, 3); Musical Association (1, 2, 3, 4); Deutscher Verein (3, 4); Musegahe Club (2, 3, 4).

Mabel Kathryn Tooley, ΦΜΓ, Stratford, Conn. — 26 Pearsons

Stratford High School; Musical Association (1, 2, 3, 4); Deutscher Verein (3, 4); Y. W. C. A. Cabinet (2, 3); Class Secretary (4).

Josephine Tracy, Lee, Mass. — 2 Pearsons

Lee High School; Banshee; Musical Association (2, 3, 4); Deutscher Verein (3); French Club (3, 4); Vice-President of Class (4); Treasurer of Student Government (4); Executive Council of Student Government (4); Member of Social Board (4).

Laura Eliza Walbridge, Brattleboro — 24 Pearsons

Brattleboro High School; Secretary-Treasurer Deutscher Verein (4); Membership Committee (4); Social Board (4); Deutscher Verein (2, 3, 4).

Marjory Alexander Wright, ΑΧ, Middlebury — 2 Storrs Ave.

Middlebury High School; Vice-President Class (1); Social Board (1); Silver Bay Delegate (1); Y. W. C. A. Cabinet (2); Membership Committee (3); KALEIDOSCOPE Board (3).

CLASS OF 1915

MASTER AND MISS "PREX"

JUNIORS

# The Junior

Joel J. Lamere

## Class Officers

| | |
|---|---|
| Joel John Lamere, | *President* |
| Helen Esther Kenrick, | *Vice-President* |
| Lucia Madeline Besiegel | *Secretary* |
| Carley Herbert Paulson, | *Treasurer* |

## Venimus, Vidimus, Vicimus

We came as Freshmen and as such made the year 1912-13 one of the historical years of our college. Facts speak for themselves, so we will pass over our record for that year.

We saw as Sophomores,—what did we see? What else but the fading shadow of what was formerly called the Freshman Banquet? Nineteen Sixteen has the honor of being last, but not least, in upholding this college custom.

As Juniors have we conquered? With us in Europe the Allies would sue for peace and Germany go into oblivion. Some of the events which crown our entrance into upperclassdom are the beginning of a new chapel, a new rushing system and a tie football game with Vermont.

Other praises of our renowned class could long be sung but we cannot belittle our newly won dignity by doing it ourselves. Hence we pass on to where we now stand with malice toward none and friendship toward all, ready to take the final step, and, the faculty permitting, assume the dignity of Seniors.

# Class of 1916

James Glenn Anderson, East Orange, N. J.

*"Andy"*

East Orange High School

Class Treasurer (1); Freshman Debating Team (1); Varsity Debating Team (2); President Middlebury Branch of Intercollegiate Prohibition Association; Vice-President Civics and Debating Club (3); Varsity Debating Manager (3); Social Service Committee (3); Hamlin Commons Committee (3).

This "unstandard dictionary of facts" feels duty-bound not to miss any recitation for fear the instructor may need the benefit of his assistance.

*"While timorous knowledge stands considering*
*Audacious ignorance hath done the deed."*

Eldon Adelbert Austin, A, Randolph Center

*"Austin"*

Prohibition Club.

The black sheep of the class! He has been put on probation for inducing the "co-eds" to break rules .

*"Every inch that is not fool is rogue."*

George Remington Ayers, ΚΔΡ,
Ballston Spa, N. Y.

"*George*," "*Shot Gun*"

Ballston Spa High School

Class Track (1, 2); Class Treasurer (1); Varsity Track (2); College Band (2); Inter-Fraternity Council (3); New York Club.

If the converse of the saying that valuable things come in small packages is true, we fear that "Shot Gun's" chances of amounting to much are very slim.

*"Why, man, he doth bestride the narrow world,*
*Like a Colossus; and we petty men*
*Walk under his huge legs, and peep about*
*To find ourselves dishonorable graves."*

Henry Edward Aylward, ΑΣΦ Ludlow, Vt.

"*Zeb*"

Black River Academy

Varsity Baseball (1, 2, 3); Class Baseball (1, 2), Captain (1); Rules Committee (3); KALEIDOSCOPE Board (3); Hamlin Commons Committee; Delta Tau.

This ambidexterous speed king fools 'em all. It is rumored that he may even the fool the faculty into giving him a sheepskin.

*"A good reputation is more valuable than ability."*

Emerson Luke Bicknell, A, Charlemont, Mass.

*"Bick"*

Charlemont High School

Class Football (2); Glee Club (2, 3); Auditor KALEIDOSCOPE; Charter Day Play Cast (2).; Cercle Français.

The would-be singer. They carry him with the Glee Club to drive the people out when the concert is over, for when his melodious voice is raised all time records for emptying the hall are broken.

*"Music is nothing else but wild sounds civilized into time and tune."*

Caleb Thorndyke Brickett, ΑΣΦ,
Haverhill, Mass.

*"Brick"*

Haverhill High School

Class Basketball (3); Class Baseball (1, 2); Second Varsity Baseball (1, 2); Class Football (2); Hazing Committee (2).

The college pugilist. He can lick his weight in wild cats (if they are stuffed ones).

*"He's welly like a cock as thinks the sun's rose o'purpose to hear him crow."*

Robert Hart Bruce, A, Milford, N. H.

*"Bob"*

Milford High School

Freshman Banquet Committee; Inter-Fraternity Council; Philosophy Club; Sages.

They called him Robert as they thought he ought to have the one redeeming feature of a famous name.

*"To be ignorant of one's ignorance is the malady of the ignorant."*

Philip Harrison Condit, ΔKE,
East Orange, N. J.

*"Phil"*

East Orange High School

Bordentown Military Academy

Varsity Football (1, 2, 3), Captain-Elect (4); Varsity Track (1, 2); Class Football (1, 2), Captain (2); Class Track (1, 2); Mandolin Club (1, 2, 3), Leader (3); President Sophomore Class (2); Inter-Fraternity Council (3); Chairman Junior Prom Committee; Secretary Athletic Council (3); Secretary Athletic Association (3); Phi Delta.

Our gridiron leader. "Phil" is gunning for a green scalp from the north country, and already has space reserved for it in Midd's new trophy case. Ever notice that when "Phil" gets the pigskin tucked away under his wing, he seldom fumbles? There's a reason. 'Tis rumored that "Phil" received a bill for rental of Pearsons vestibule.

*"All the world loves a lover."*

Graydon Arthur Cowles, ΔΚΕ,
New Britain, Conn.

*"Brick"*

New Britain High School

Varsity Football (1, 2, 3); Class Football (1, 2); Class Basketball (1, 2, 3), Captain (1); Assistant Manager Baseball (3); Sophomore Rules Committee (2); Social Committee of Union (2); Finance Committee of Union (3).

Connecticut must have had little regard for her reputation to send a specimen like this, but we are going to fool 'em and send him back greatly improved. In fact he is already quite a respectable chap.

*"To sentence a man of genius to the drudgery of a school, is to put a race horse in a mill."*

Edward Marsh Dickinson, ΔΚΕ,
Lunenburg, Mass.

*"Dick"*

Phillips Andover Academy

Class Baseball (2); Class Track (2); Glee Club (2, 3); Manager Class Basketball (3); Mandolin Club (2); Phi Delta.

This mandolin artist is so materialistic in his ambitions that he has decided to major in physics one and two.

*"Detailed knowledge immortalizes itself."*

Carroll William Dodge, A, Pawlet, Vt.

Burr & Burton Seminary

First Prize in Horace (2); Member of Le Cercle Français (2, 3, 4), Program Committee (4); Member of Civics Club (4); Secretary of Societas Apollinea (4); Member ΕΤΑΙΡΙΑ ΕΛΛΗΝΙΚΗ (2, 3, 4).

Here it is, girls, and it's really human. But it's a rare specimen. Baird's Manual classifies it as "grindis effeminensis."

*"A shallow brain behind a serious mask,*
*An oracle within an empty cask."*

Philip William Ferguson, ΚΣ, Lyndonville, Vt.

*"Ferg"*

Lyndon Institute

Transferred from Brown (2); Class Baseball (2); Second Baseball (2); Class Track (2); Varsity Track (2); Second Football (3); Social Committee, Union (3); Junior Play Committee (3); Associate Editor *Campus* (3).

Some folks say "there ain't no such animal," but the biology professor assures us that it is merely a degenerate species of our first ancestor of African forest fame.

*"A man too happy for mortality."*

Frederick Lyon Fish, XΨ, Vergennes, Vt.

*"Ted"*

Vergennes High School

Varsity football (1, 3), Class Football (1, 2); College Orchestra (2, 3); Band (1, 2, 3); Junior Prom Committee.

The boy with the blush. Teddie is so much at home with the women, that when they are around his face is usually the color of a red flannel shirt. Don't worry, all children have to pass through the bashful stage.

*"A blush is no language, only a dubious flag signal which may mean either of two contradictions."*

John James Floyd, ΔΥ, New London, Conn.

*"Jimmie"*

Bulkeley School

President Freshman Debating Society; Freshman Debating Team (1); Organizer Vermont Intercollegiate Debating Association (2), Secretary (2, 3); Varsity Debating Team (2); Debating Manager (2); Varsity Track (1); Cheer Leader (2); Chairman Finance Committee, Middlebury Union (2); Second Horton Debating Prize (2); Inter-Fraternity Council (2, 3); Executive Committee (3); Delegate Vermont Debating Conference (2, 3); First Associate Editor *Campus* (3); Treasurer Connecticut Club (2); Christmas Play Cast (2); Charter Day Cast (2); Executive Committee Civics Club (2); Manager College Book Store (2, 3); Editor-in-Chief KALEIDOSCOPE (3); Sages.

The silver-tongued orator. His next debate will be on "Resolved that the European conflict is due directly to the last appearance of Haley's comet."

*"His words * * * like so many nimble and airy servitors, trip about him at command."* [Not Guilty, Ed.]

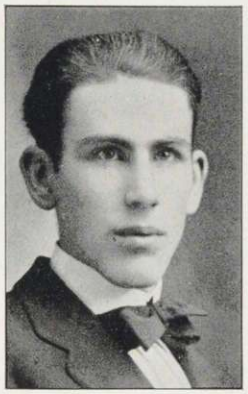

Charles Atherton Fort, ΚΔΡ, Middlebury, Vt.

*"Charley"*

The musical chemist. He mixes compounds to the tune of "The high cost of loving" and then tries to sing chemical equations at the glee club rehearsals.

*"And still they gazed, and still the wonder grew*
*That one small (?) head should carry all he knew."*

Senichi Fujimura, Yamaguchi, Japan

*"Fuji"*

Independent Technical School, Tokyo, Japan

Entered Junior year from Polytechnic Institute, Berlin, Germany.

The little giant. He evidently believes in Sherman's definition of war and so decided to spend a year in America.

*"War, he sang, is toil and trouble;*
*Honour but an empty bubble."*

Lloyd Blanchard Gale, ΑΣΦ, Batavia, N. Y.

*"Windy"*

Executive Committee Freshman Debating Society; College Orchestra (1, 2, 3), Leader (3); Glee Club (2, 3); Junior Play Committee.

The human pianola. You put in your nickel, turn the crank, and he does the rest. He can murder the best music ever written and still delude himself into believing he is producing harmony.

*"How sour sweet music is, when time is broke and no proportion kept."*

Harry Ray Hall, Α, Hardwick, Vt.

*"Hall"*

Montpelier Seminary

Prohibition Club.

The president of the anti-woman suffrage society. He argues that if women got the ballot they would be admitted to the voting booths, and under those circumstances he would not have the courage to go himself, and he considers it his duty, as a citizen, to vote.

*"Were there no women, men might live like Gods."*

George Warren Howe, ΧΨ, Valatie, N. Y.

*"Spider"*

Valatie High School

Phi Delta.

"Spider" can be easily seen with the aid of a reading glass (unless hidden behind his pipe). His latest fad is playing the "Big Brother part," and seeing that certain of the children get home from the kindergarten safely.

*"Doubt thou, the stars are fire,*
*Doubt that the sun doth move;*
*Doubt truth to be a liar;*
*But never doubt, I love."*

John Prescott Hoyt, ΔΣ, North Pomfret, Vt.

*"Hoyt"*

Mount Hermon School

Entered Junior year from Montpelier Seminary.

Here, we confess, is a horrible example. Behold the results of riotous living; and he came from Montpelier "Sem" too. He's a demure appearing individual, but when he's with a co-ed, just watch him.

*"I want to be an angel, and with the angels stand."*

Edward Shepard Huntley, XΨ,
New London, Conn.

*"Eddie"*

Bulkeley School

Delta Tau; Sophomore Hop Committee (2); Manager 1916 Football Team (2); Assistant Manager Football (3); College Rules Committee (3); Manager Football.

Eddie, the "Nutmeg" with the pink cheeks. Seldom seen about town without his furnace going full blast. Eddie is majoring in globe trotting and football schedules and promises us the best ever for next season. While he will give Dodge a hard rub for "Valedic," he doesn't neglect his duties in the Fussers' Club.

*"We are here in college, but we're not here for knowledge,*
*So let's raise Cain while we're here."*

William Russell Keefe, ΔKE, Greenfield, Mass.

*"Pat"*

Greenfield High School

Class Football (1, 2); Football Squad (2); Varsity Football (3).

"Pat" plays half-back on the football team, but they say he is most at home as draw-back when it comes to the fussers' line-up. At any rate he can find his way to Pearsons and Ginger on a foggy night, blindfolded. "Pat" impersonates a human battering-ram, when in football togs, but off the field he's as gentle as the proverbial lamb.

*"The Lord made the Irish and if they don't amount to much,*
*They're a darn sight better than the daw-gone Dutch."*

Joel John Lamere, ΑΣΦ, Ludlow, Vt.

*"Joe"*

Black River Academy

Varsity Track (1, 2); Varsity Football (2, 3); Varsity Baseball (2); Class Baseball (2); Class Basketball (1, 2, 3); Class Baseball (1, 2), Captain (2); Class Football (1, 2); Class Track (1, 2), Captain (2); Chairman Sophomore Hazing Committee; Chairman Sophomore Hop Committee; Inter-Fraternity Council; Finance Committee, Middlebury Union; President of Class (3).

The social light of Middlebury. He's as much at home on a dance floor as an elephant on a tight wire.

*"Awkward, embarassed, stiff, without the skill*
*Of moving gracefully or standing still,*
*One leg, as if suspicious of his brother,*
*Desirous seems to run away from t'other."*

Harold Grant Locklin, ΔΣ, Richford, Vt.

Richford High School

Class Track (1); College Welfare Committee (2); Social Service Committee (3); Sages.

A good example of a geometric line (that which has length only). He has to be careful, in walking across a floor, not to fall through the cracks.

*"Every family has a skeleton in the closet."*

Allen Prest Logan, East Orange, N. J.

*"Loge"*

East Orange High School

Class Football (2); Chairman Motto Committee; Prohibition Society.

The human smoke-stack. "Loge" has the biggest bump of knowledge of any man in college, but judging from his actions the knowledge must have bounced off without penetrating.

*"He who has no inclination to learn more will be very apt to think that he knows enough."*

Dan Owen Mason, ΑΣΦ, Hardwick, Vt.

*"Dannie"*

Hardwick Academy

Class Football (1); Freshman Banquet Speaker; Class Basketball Manager (1); Second Merrill Prize (2).

The class baby. Thanks to Mellen's food and the splendid care given him by the 1915 class during the period of his infancy (his Freshman year), he has thrived well, weighing at the present time about 374 pounds.

*"He's a great big blue-eyed baby,*
*He's the sweetest thing I know."*

Arthur James Mott, ΚΔΡ, Bristol, Vt.

*"Art"*

Bristol High School

President of Class (1); Mandolin Club (1); Second Football Team (1); Varsity Baseball Squad (1); Assistant Business Manager KALEIDOSCOPE (3); Freshman Debating Team (1); Freshman Banquet Speaker (1); Sages.

Our feather-weight from Bristol. "Art" ambled over the hills from the aforesaid wood-alcohol metropolis for Freshman year, arriving in time to assume the duties of Freshman Prex. Ask him and he will assure you that he's the "social light" of the college. Yes, indeed, you see he spent last summer in Rutland. Watch him on the dance floor.

*"Grace is to the body what good sense is to the mind."*

Alban James Parker, ΑΣΦ, Morrisville, Vt.

*"Beanie"*

People's Academy

Delta Tau; Freshman Banquet Committee; Glee Club (1, 2, 3); Class Basketball (1, 2, 3), Captain (3); Class Football (2); Varsity Football (2, 3); Junior Prom Committee; Assistant Manager Glee Club (3); Band (2, 3).

Here he is: the pride of Morrisville. Read his book on Freshman Class Meetings as Past Politics." Consult him on how to label candidates, etc. "Beanie" is all right, except that the molds for sizes twelve and thirteen pedal extremities got mixed, or lost, and they had to use what was left, so his feet aren't mates.

*"The smile that won't come off."*

Carley Herbert Paulsen, ΔΚΕ,
New York, N. Y.

*"Pauly," "Schlitz"*

Morris High School

Football Squad (1); Class Football (1, 2); Class Track (1, 2), Captain (1, 2); Sophomore Rules Committee; Secretary Prohibition Club; Cheer Leader (2); Secretary Civics Club (3); Prohibition Class Leader (3); Class Treasurer (3); Athletic Editor KALEIDOSCOPE.

This aspirant of ΦΒΚ grinds for twenty-four hours a day, with the exception of the twenty-three hours he takes out for eating, sleeping and recreation.

*"Learning by study must be won;*
*'Twas ne'er entailed from son to son."*

Gordon Moore Robinson, ΔΚΕ,
New Britain, Conn.

*"Robbie"*

New Britain High School

Phi Delta Society (1, 2); Varsity Baseball (1, 2); Class Baseball (1, 2); Class Football (1, 2); Class Basketball (1, 2), Captain (2); Sophomore Hop Committee (2); Football Squad (2, 3); Sophomore Rules Committee (2).

The boy with the wobble. When at bat he hypnotises the pitcher, by his patented body motion, into delivering just what he wants.

*"Every little movement has a meaning all its own."*

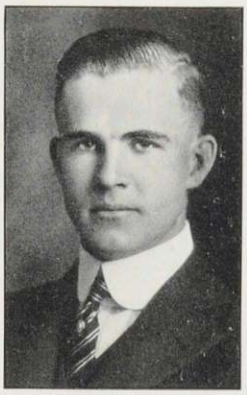

Carroll Goulding Ross, XΨ, Rutland, Vt.

*"Carroll," "Teeth"*

Rutland High School

Chairman Executive Committee, Freshman Debating (1); Band (2, 3); Chairman Junior Play Committee (3); Chairman Social Service Committee of Middlebury Union (3); Assistant Business Manager of *Campus* (3); Associate Editor KALEIDOSCOPE (3); Member College Social Board (2); Inter-Fraternity Council (3); Membership Committee Y. M. C. A. (2).

Now I lay me down to sleep,
I pray the Lord my smile to keep;
Preserve my "toofies" white as pearls,
Make me popular with the girls.

*"Care, to our coffin adds a nail, no doubt;*
*And every GRIN so merry draws one out."*

Donald Worcester Salisbury, ΔKE,
So. Orange, N. J.

*"Duke," "Cubebs"*

So. Orange High School

Toastmaster Freshman Banquet (1); Manager Freshman Track Team (1); Class Track Team (1); Cast of "The School" (2); College Rules Committee (2); Glee Club (1, 2, 3), Assistant Leader (2), Leader (3); College Quartette (2, 3); Faculty Mediatory Board (2); Associate Editor of the *Campus* (2); Membership Committee Y. M. C. A. (2); Associate Editor KALEIDOSCOPE (3); Deutscher Verein; Chairman Entertainment Committee (3); Junior Play Committee (3); Social Board (3); Social Service Committee of the Middlebury Union (3).

Sal, the whisky tenor. He has Caruso stopped a mile on the falsetto stuff. When it comes to managing glee clubs, he is a class all by himself. "Sal" gives his address as the ΔKE house, but if you want him in a hurry, call Pearsons first.

*"The magic of first love is our ignorance that it can ever end."*

Frank Raymond Schwarzwalder,
E. Orange, N. J.

*"Schwartzie"*

East Orange High School

Class Track (1); Baseball Second Team (1, 2), Captain (2); Class Baseball (1, 2); Glee Club; Orchestra; Art Editor KALEIDOSCOPE; Student Welfare Committee.

To look at his name you might thing that he was Irish, but he isn't he's a Raphael in disgust. Schwartzie can sling the ink some, hence our recognition of his artistic ability, but when he starts to sing or caress that fiddle of his, it's time to take to the fire escape.

*"The proof of the pudding is in the eating."*

Ralph Pendleton Shedd, A,

New Braintree, Mass.

*"Shedd"*

North Brookfield High School

Midd's Vernon Castle the second. He is the envy of the college owing to his wonderful ability on the dance floor, and it is hoped that he will carry out a plan he is considering of holding a college class in the new dances, including the alligator flop and the angle worm glide.

*"Stately and tall he moves in the hall,*
*The chief of a thousand for grace."*

George Henry Snyder, Granville, N. Y.

*"Snyder"*

Granville High School

Our best example of fidelity to one's own affairs. "Snyd" is so quiet that we hardly know he is around. His greatest sin is his silence, and since we can say nothing worse of him, we must admit admiration for his modest personality.

*"My tongue within my lips I reign,*
*For who talks much, must talk in vain."*

William Walter Thomas, A, No. Poultney, Vt.

*"Tommie"*

Fair Haven High School

Apollo Club (3).
If hot air were music he'd be a whole brass band.

*"Seest thou a man wise in his own opinions?*
*There is more hope of a fool than of him!"*

Carlton Henry Warner, XΨ, Cornwall, Vt.

*"Carl"*

Middlebury High School

Class Treasurer (2); Assistant Manager Varsity Baseball (3); Delta Tau.

They say his mother is awful fond of children, and it must be so, else she would never have raised him.

*"Accuse not nature, she hath done her part."*

Lawrence Washburn Wild, A,
West Stewartstown, N. H.

*"Wild"*

Northampton (Mass.) High School

Springfield (Vt.) High School

The wild man from West Stewartstown, captured while trying to bite his way through a Latin dictionary. This specimen from the wilds of the Granite State has gradually become domesticated and may even be seen ambling over the campus with a pipe in his face and a co-ed on his wing.

Joseph Alexis Wilson, ΔΣ, Amesbury, Mass.

*"Joe"*

Amesbury High School

Class Track Team (1); Social Welfare Committee of Union (2); College Welfare Committee, Union (3); Assistant Manager Varsity Track (3), Business Manager of KALEIDOSCOPE.

Joe is looking after the money end of this book, so we'll let him off with the statement that except for being bow-legged, cross-eyed and thick-headed, we consider him a pretty good scout.

*"My beauty, though but mean, needs not the painted flourish of your praise."*

Charles Horton Wright, ΚΔΡ, Akron, O.

*"Chick"*

Akron High School

Finance Committee, Middlebury Union (2), Chairman (3); Assistant Business Manager *Campus* (3); Junior Prom Committee; Deutscher Verein (3); Sages.

He's Akron's best, yet still he fakes,
When he misses classes his cuts he takes;
A harmless thing, yet somewhat rough:
He'd give so much if he were tough.

Chick makes no claim to being a song bird, but admits there's one air that haunts him even in his sleep:

*"O Beulah Land, Sweet Beulah Land"*

# Co ed

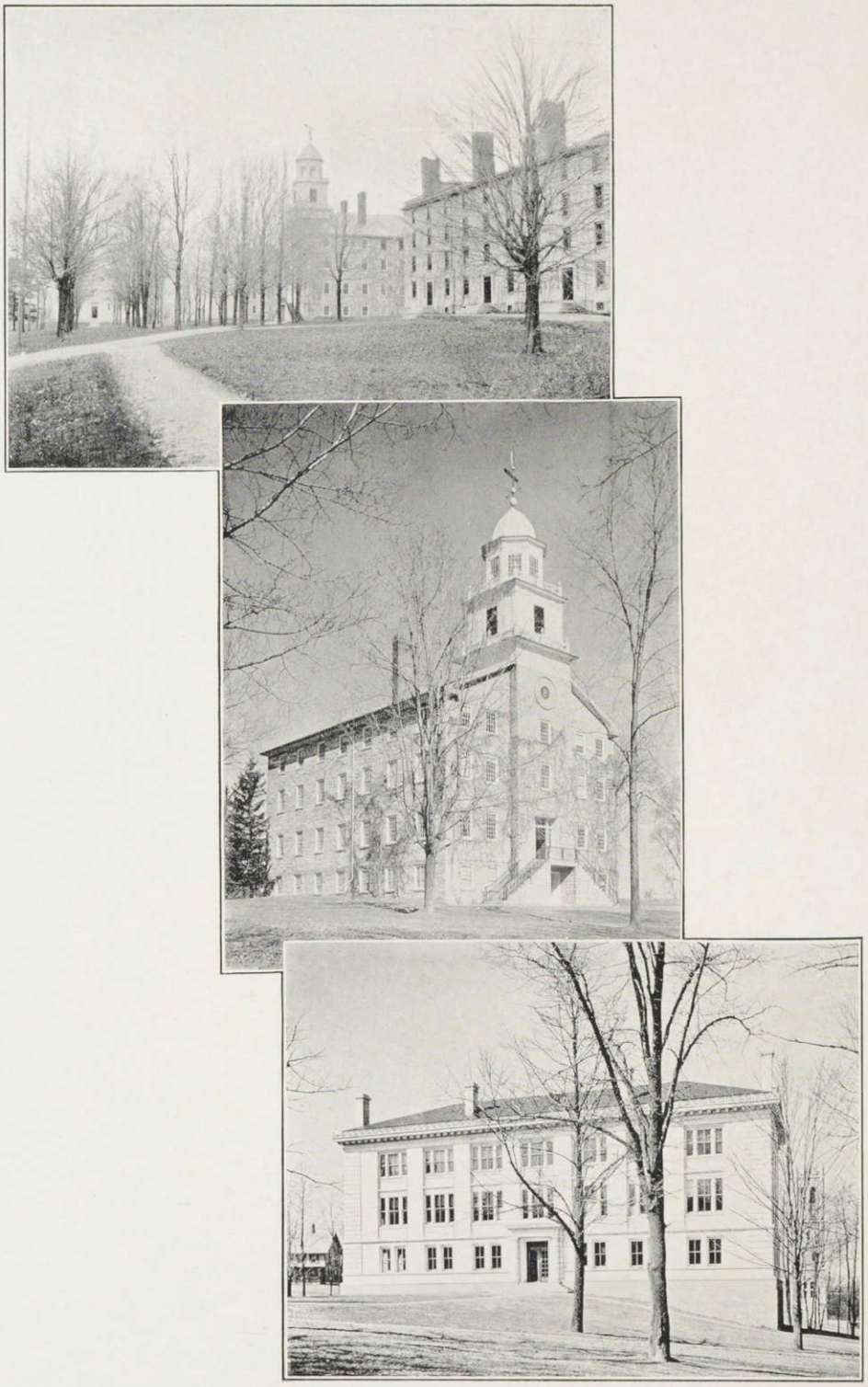

THE CAMPUS IN AUTUMN

Robberta Arnold, ΦΜΓ, Worcester, Mass.

*"Bobbie"*

South High School

Vice-President (1); Class Basketball (1, 2, 3), Captain (1); Vice-President Athletic Association (3); Silver Bay Delegate (2); Junior Prom Committee (3); Musegahe Club (3); Banshee.

Talk about "love of luxury!" If anyone can beat Bob they deserve a prize. It's "Betty, please bring me a drink," or "Won't someone give me just one more pillow?" from morning till night. But then, Bob is a great cook so she has plenty of slaves.

*"Whom the gods love, animals follow."*

Vera Emma Arnold, ΣΚ, Quinebaug, Conn.

*"Vera"*

Southbridge High School

Basketball (1); Student Government Council (3); *Campus* Board (3); Junior Play Committee (3).

Vera proves that all good things come in small packages. This isn't the only thing she is able to prove however. If you don't believe it, ask the Math. department.

*"A great soul, strong to live as well as think."*

Ada Barnes, Middlebury, Vt.

"*Ada*"

Plattsburgh High School

Deutscher Verein (3).

Ada is as precise as a Dutch clock. We may see her wearing out the path to the library almost any day. But what she finds there she is very willing to share with those less fortunate than she in brains.

*"O! good my lord, no Latin!*
*I'm not such a truant since my coming*
*As not to know the language I have lived in."*

Clara Pauline Barnum, ΠΒΦ, Jericho Ctr., Vt.

"*Clara*"

Jericho High School

Secretary and Treasurer Athletic Association (2); Assistant Editor-in-Chief *Campus* (3); Musical Association (1, 2, 3).

We now pause to dwell on this phenomenon destined, as all indications will have it, to a successful career in the line of journalism. Her talents are not restricted to this however. She is never happier than when tickling the ivories or wooing sweet Morpheus.

*"Care free is her slogan,*
*Care free is her name,*
*For she's a true descendant*
*Of the man of circus fame."*

Lucia Madeline Besiegel, Dalton, Mass.

*"Eddyite," "Bike"*

Dalton High School

Banshee; Musical Association (1, 3); Basketball (2, 3); Deutscher Verein (3); Secretary of Class (3); Cast of "The Tempest" (3).

This is Lucia; well-named "Batty." How does she keep her eyes so bright? She sleeps sixteen out of every twenty-four hours. Her greatest troubles are her snoriferous roommate and clocks. Why did she dedicate her Horace notebook to A. D——?

*"Her very frowns are fairer far*
*Than smiles of other maidens are."*

Helen Melina Bosworth, ΠΒΦ,
Florence, Mass.

*"Bozzie"*

Bristol High School

Banshee; Freshman Banquet Committee (1); Musical Association (1, 3); Membership Committee Y. W. C. A. (3); Assistant Editor-in-Chief KALEIDOSCOPE (3); Cast of "The Tempest" (3).

"Boz" has had quite a varied career. As a Freshman she was moved to tears at the sight of every stray kitten, but as a Junior she moved others to tears by her continual longing for KALEIDOSCOPE items. She is a first-class comedian and shines in the minstrel shows.

*"On her mouth a doubtful smile dwelt."*

Helen Madeline Carrigan, AX, Brandon, Vt.

*"Helen"*

Brandon High School

Class Basketball (1); Musical Association (1, 2, 3); Musegahe Club (1, 2, 3); Cast of Christmas Play (2); President Musegahe Club (3).

Helen is a proud descendant of the sons of Erin. She will give you information on any known subject—including Alpha Sigma Phi. The Musegahe Club is her pet hobby. She is one of Betty's most loyal supporters.

If you need someone your faults to defend,
She is the very best person to have for a friend.

*"Dillar a dollar, an all around scholar."*

Ruth Helen Conner, ΣK, Methuen, Mass.

*"Canner"*

Methuen High School

Eddy-ite. Deutscher Verein (2).

Her goal is education. Her specialties are Math. and walking. How she can walk! "Canner" is a true blue sport, but usually she "can't be bothered." "Poor Dub!"

*"One of the best wimmin on this continent, altho' she isn't always gentle as a lamb, with mint sauce."*

Gladys Jane Cook, Middlebury, Vt.

*"Cookie"*

Middlebury High School

Her cheeks are round and rosy, her eyes are shiny, just as a good Cookie's ought to be. Made of class A material, too. Watch out when she gets started on one of her favorite topics, especially if it's "History."

*"Jog on, jog on, the foot-path way,*
*And merrily hent the stile-a;*
*A merry heart goes all the day,*
*The sad tires in a mile-a."*

Ella Irene Drake, Moira, N. Y.

*"Ella"*

Moira High School and Wilson Institute

Deutscher Verein (3).

Although she's quiet and demure,
She's jolly through and through;
She's loyal to her friends we're sure,
Whatever they may do.

*"The joy of youth and health her eyes displayed."*

Anna Ruth Fisher, ΠΒΦ, Vergennes, Vt.

"*Anne*"

Vergennes High School

Class Secretary (1); Freshman Banquet Committee (1); Y. W. C. A. Membership Committee (2); Sophomore Hop Committee (2); Musical Association (1, 3); Y. W. C. A. Play "School" (2); Delegate to Intercollegiate Student Government Association at Radcliffe (3); Pan-Hellenic Council (3); Banshee (3).

B'Gee, B'Gee! What any man dare, I dare! Anna is our quiet little girl from the ancient city. What was her reception on coming to Middlebury? It is quite evident she was well "met."

*"She with all the charms of woman,*
*She with all the breadth of man."*

Reta Lorain Forbes, Middlebury, Vt.

"*Reta*"

Middlebury High School

This is Reta. We have seen her in classes and we have seen her on campus, but who has ever heard her? She comes and goes so quietly that it is hard to imagine her a member of '16.

*"I have not loved the world,*
*Nor the world loved me."*

Ethel Paine Gorton, ΠΒΦ, Naugatuck, Conn.

"*Gorton*"

Naugatuck High School

Musical Association (1, 2, 3); Silver Bay Delegate (2); Class Basketball (2); Secretary Connecticut Club (2); French Club (2); Y. W. C. A. Cabinet (3); Musegahe (1, 2, 3).

Ethel would aspire so high,
Would stop at nothing but the sky;
Fourth floor Pearsons was her goal.
Still ever upward flew her soul.
When all its magic lore she'd garnered
She up and took the train for Barnard.

"*Speak! What trade art thou?*"
"*Why, sir, a carpenter.*"

Isabelle Annette Grant, ΠΒΦ, Milton, N. H.

"*General Grant*"

Nute High School

Christmas Play (1); Musical Association (1, 2, 3); Deutscher Verein (3); House Chairman Battell Cottage (2); Membership Committee (2).

"Independent" is the most fitting adjective to describe the General's character. While she has a leaning toward Chemistry and Biology, her pet aversion is germs and caterpillars.

"*Still to be neat, still to be dressed*
*As if she were going to a feast.*"

Ruth Lillian Greeley, ΣΚ, Rochester, Vt.

*"Greeley"*

Rochester High School

Class Basketball (1, 2, 3), Captain (2); Silver Bay Delegate (1); Chairman Walking Committee (2); Y. W. C. A. Cabinet (3); Associate Editor KALEIDOSCOPE (3); President Woman's Athletic Association (3); Secretary Silver Bay Club (3).

Rufis is another Eddy-ite. Rufis never hesitates at feats that make Weston tired even to think about. But isn't it remarkable how far away her nose can detect the odor of eatables?

*"Is true as steel."*

Isabelle Beulah Griffith, ΦΜΓ, Brandon, Vt.

*"Gabelle"*

Brandon High School

Athletic Association (1, 2, 3).

Isabella has a great fad for collecting curios. Would you believe it, she even has been known to go as far as Burlington to see one specimen. Her favorite flower is Jack-in-the-pulpit.

*"Not swift, nor slow to change, but firm."*

Frances Madeline Guerin, ΣΚ,
Worcester, Mass.

"*Frank*"

Classical High School

Eddyite; Musical Association (1).
You can't fool Frances. No, sir. She's got it right down in her little book. A fiend for news, she always gets it first. "Now, as far as I can make out, it was like this."

*"For I am nothing if not critical."*

Mary Elizabeth Halpin, Middlebury, Vt.

"*Mary*"

Middlebury High School

Musical Association (1, 2, 3); French Club (2, 3).
Mary's highest ambition is to be a student. Math. and French are her delights.

*"When duty calls, or honor,*
*Be never wanting there."*

Dorothy Harris, Jefferson, N. Y.

*"Dorothy"*

Jefferson High School

Oneonta State Normal School

Musegahe Club; Deutscher Verein.

We are sure if Dorothy were an author these would be her sentiments:—

*"When Sunday comes I put away my t-o-y-s,*
*And never play with naughty b-o-y-s;*
*For into wicked men they'll g-r-o-w,*
*And I don't know where they'll g-o-o!"*

Hazel Louise Hazeltine, ΣΚ,
Reeds Ferry, N. H.

*"Hazel"*

Tilton Seminary

Basketball (1); French Club (3).

Gentle but determined, her dearest friend is joy. Hazel's most indiscreet remark was when she calmly announced that she was "very fond of rabbit in any form."

*"Her modest looks the cottage might adorn,*
*Sweet as the primrose peeps beneath the thorn."*

Pauline Helms, ΣΚ, Boston, Mass.

*"Pickles"*

Girls' Latin School

Musical Association (1, 2, 3); Vice-President Deutscher Verein; Delegate, Silver Bay (2); Social Board (3).

"P. Helms," our quiet little product of the slums and Fresh Air Camps. But where did she get her Philosophy and Vocabulary? She's a Methodist!

*"Bonnie brown eyes are the eyes for me."*

Katherine Hobbs, ΑΧ, Worcester, Mass.

*"Kat"*

Classical High School

Banshee; Basketball (1, 2, 3); Membership Committee (2); Second Horace Prize; Silver Bay Delegate (2); Junior Prom Committee (3); Deutscher Verein (3).

Cap'n Hopps of Pearsons Hall Fire Drill. She comes from "Woosther," but she doesn't "listhp." Her chief anxiety is that her brother's prowess as champion high-hurdler of N. E. will not become known. Altho' Kat scoffs at all men as "bores" we think she is bluffing, for she is a most devoted student of Home Economics, Household Arts and the Care of the Home.

*"We never heard her speak in haste,—*
*Her tones were sweet,*
*And modulated just so much*
*As it was meet."*

Mary Elba Holmes, Westminster Station, Vt.

*"Mary"*

Bellows Falls High School

Musical Association (1, 2, 3).

Behold an ardent lover of the gods of music. Early and late Mary pounds away. Otherwise she is gentle as the South Wind, tho', listen, we have heard it whispered she is very fond of apple-juice!

*"For nothing lovlier can be found in woman than to study household arts."*

Mertice May James, ΦΜΓ, Madison, N. J.

*"Mertie"*

Madison High School

*Campus* Board (3); KALEIDOSCOPE Board (3); Deutscher Verein (3).

Class optimist—she sees only the funny side of her tribulations. We would recommend her as first aid to homesick Freshmen. Her highest ambition is to gain in a-oirdupois, but despite her most strenuous efforts is still, in her own words, "a poor wart." By Heck, we couldn't get along without her.

*"I am not only witty in myself but cause that wit in other men."*

Mildred Hathaway Jones, Mansfield, Mass.

"*Mil*"

Mansfield High School

Deutscher Verein (3).

Mildred is always ready and willing to do anything for anyone at any time and to lend anything she has. Will (the) son shine on Mildred?

*"Dresses for breakfast, and dinners and balls;*
*Dresses to sit in, and stand in, and walk in;*
*Dresses to dance in and flirt in and talk in;*
*Dresses in which to do nothing at all;*
*And dresses to borrow and dresses to lend."*

Ruth Tyler Keet, AX, Bernardston, Mass.

"*Keet-a*"

Bernardston High School

Banshee; Musical Association (1, 2, 3); Secretary of Musical Association (3); Membership Committee (2); Sophomore Hop (2); Social Board (3); Pan-Hellenic Council (3).

Keet-a—class man-hater, and ardent rooter for the Massachusetts Club. Scores of adventures strew her path—and the things she "has had a chance to do"—. But do not mistake her—she not only obeys the call of Duty but intends that all her friends shall. She specializes in only one men's fraternity, but Loyalty is her middle name.

*"We love her merry laughter,*
*Which goes up and down the scale.*
*I cannot tell you which it's like—*
*A rooster or a whale."*

Helen Esther Kenrick, ΣΚ, Walpole, N. H.

*"Kenny"*

Walpole High School

Banshee; Silver Bay Delegate (1); Vice-President of Class (3); KALEIDOSCOPE Board (3); Vice-President Tuesday Night Club (3); Deutscher Verein (3); Social Board (3).

Happy are they who can combine pleasure with business. (Ask the editor-in-chief for particulars.) A philosophical mind rules this small person, but she is not above frivolity. Consult her, if you dare, on How to deal with premature bids to the "prom."

*"These lovely lamps, these windows of the soul."*

Marjorie Ruth Lee, ΠΒΦ, Vergennes, Vt.

*"Marj"*

Vergennes High School

Banshee; Freshman Banquet Speaker (1); Vice-President of Class (2); Student Government Council (2); Social Board (2); Membership Committee (3); Junior Prom Committee (3); Cast of the "Tempest" (3).

Time—5:00 p. m. Saturday.

Scene—Fourth Floor, Pearsons.

Stentorian vioce from the depths, "Buggy Lin NELL! Tel-a-phone!"

On such occasions as this, people run toward Marj, but give her a long knife and a dark night—it is safer to run away.

*"A daughter of the gods, divinely tall,*
*And most divinely fair."*

Charlotte Corbusier Marsh, Bridgeport, Conn.

*"Pug"*

Bridgeport High School

"Eddyite"; Basketball (1, 2, 3); Track Manager (2); Vice-President Connecticut Club (2); Athletic Editor KALEIDOSCOPE (3).

Charlotte is the chief disciple of hurry that we know of. It's, "Lucia, are you coming! I've a stack of errands and some letters to post. Will you please move!" And at meal time, "Will you please excuse me for being late, there was so much to do?"

Amy Iona McNall, ΣΚ, Malden, Mass.

*"Amy Mac"*

Malden High School

Banshee; "Eddyite."

A little curly-headed bit of inconsistency. But why not? If she wasn't she couldn't play and play and have such a beautiful time.

*"Owning ourselves forever children."*

Harriet Clarissa Myers, AX, Westmore, Vt.

*"Pat"*

Barton Academy

Banshee; Musical Association (1, 2, 3); Basketball (1, 2, 3), Captain (3); Freshman Banquet Committee; First Reading Prize (2); Third Horace Prize (2); Secretary Student Government (3); *Campus* Board (3); KALEIDOSCOPE Board (3); Junior Play Committee (3); Deutscher Verein (3); Cast of "Tempest" (3).

Harriet has the science of using time down "pat." She can carry off all the available prizes, be on half the committees in college, always rings in on all the fun afloat, and still has plenty time to devote to her favorite sport, Fish-ing.

*"I leave thy praises unexpressed."*

Louise Delphine Nelson, ΠΒΦ, Salisbury, Vt.

*"Bony Beany"*

Middlebury High School

The only patented, undeniable, undefiable, unrefutable, unsinkable, argument! Determination conquers the world! I am determined! ∴I will conquer the world! (Apologies to Cunny.)

*"Is there a tongue like hers that o'er her cup*
*Doth run for ages without winding up."*

Dorothy Irene Noyes, AX, Salisbury, Vt.

*"Dot"*

Troy Conference Academy

Secretary of Y. W. C. A. (2); Class Secretary (2); Deutscher Verein (2); Vice-President (3).

To look at Dot one would never guess the store of knowledge she is carrying around with her—no small part of it being the best way of getting around a professor. Despite her gentle smile she is a very determined young miss,—

And if you don't believe it,
Why, all you have to do,
Is to kid her about her minister friends,
And you'll find it's true.

*"In youth and beauty wisdom is but rare."*

Rachel Horne Pressey, ΣK,
South Groveland, Mass.

*"Pressey"*

Groveland High School

Musical Association (1); Basketball (2); Horton Reading Prize (2).

You will know her by her cry—"Come on, girls, let's have a good old whiskey-i-i, one two, three—whiskey-i-i." She lives in daily fear of flunks, but her laughter is with us yet.

*"She hugged the offender and forgave the offence."*

Pauline Rowland, ΣΚ Sappora, Japan

*"Polly"*

La Salle Academy

"Eddyite"; Musical Association (1); Y. W. C. A. Cabinet (2, 3); Treasurer Y. W. C. A. (3); House Chairman of Hillside (2); Christmas Play (2); Silver Bay Delegate (1); Delegate to Kansas City (2); Pan-Hellenic Council (3); Musegahe Club (3).

Her devotion to Eddyitism is only exceeded by her devotion to her brother. It's a shame that such a loyal daughter of Japan should not have had different-colored hair.

*"Then came a new friend,*
*You began to change,*
*I saw it and grieved."*

Elizabeth Louise Smeallie, Yalesville, Conn.

*"Smeallie"*

Wallingford High School

Musical Association (1, 2, 3).

Smeallie, Smilly or ?, our scientist, wise not alone in the ways of bugs, beetles and bacteria. Smeallie never got anywhere ahead of time certainly, but what's the odds, since she gets there just the same.

*"And mistress of herself though China fall."*

Cecile Maude Thomas, ΦΜΓ, Salisbury, Vt.

*"Cecile"*

Middlebury High School

Silver Bay (1); Executive Council of Social Board (3); Musical Association (1, 2, 3).

Tommy is a living proof of the saying "You cannot judge from appearances." Although she looks like a quiet little saint, in reality she is one of the worst gum-chewing fiends in college.

*"Shy she was, and I thought her cold."*

Flora Louise Willmarth, Addison, Vt.

*"Flora"*

Middlebury High School

Flora is a studious lass who was never known to say "I don't know." And yet she says she doesn't study.

*"Our sensibilities are so acute,*
*The fear of being silent makes us mute."*

Martha Elizabeth Wooding, ΦΜΓ,
Wallingford, Conn.

*"Betty"*

Wallingford High School

Musical Association (1, 2, 3); Assistant Art Editor of KALEIDOSCOPE (3).

Betty is not the quiet demure little girl that the "Nutmeg State" sent up here her Freshman year. But she is far from being a roistering tom-boy even now, and we doubt if any amount of college education could make her one.

*"Learned she was in medicinal lore,*
*For by her side a pouch she wore*
*Replete with strange hermetic powder."*

Lois Belle Wright, ΠΒΦ, Shoreham, Vt.

*"Belle"*

Middlebury High School

Executive Council (1); Delegate to Silver Bay (1); Cast of Christmas Play (2); Junior Play Committee (3); Deutscher Verein (3).

And this is Belle,
With the laughing eyes,
And cheeks as red as "Holly,"
Who often for her Shoreham sighs,
Who'd blame her for this folly?

*"To see her is to love her,*
*And love but her forever,*
*For Nature made her what she is,*
*And never made another."*

# THE SOPHOMORE

# The Sophomore

Charles A. Danolds

## Class Officers

| | |
|---|---|
| Charles Andrews Danolds, | *President* |
| Beulah May Wilkinson, | *Vice-President* |
| Marjory Bates Phelps, | *Secretary* |
| Arthur Maurice Ottman, | *Treasurer* |

## Freshmen, Lend Us Your Ears!

First impressions are generally lasting and ours was such when we made our debut on that bright October afternoon, by winning the hat scrap from 1916.

In football we played against a nearly all-varsity team, and although beaten, showed an amount of fight and grit that won the admiration of the spectators. It isn't always a question of winning, but rather of the way you fight.

In winning the interclass track meet and baseball game, we demonstrated that the class with the goods and spirit wins.

September found us back in full numbers, ready to lead the wandering footsteps of incoming Phi Beta Kappa aspirants in the straight and narrow (though rose bordered) path of knowledge. Again we walked off with the hat scrap, which by this time had become a habit, as was again proved when we captured the football laurels from nineteen eighteen.

Pardon us if we reiterate the consensus of opinion that our Hop was the best one ever given.

If these glimpses of our history do not prove our sterling qualities, turn to the detailed accounts in our historical volumes.

# Sophomore Class Roll

## Men

| | |
|---|---|
| Harold Eugene Adams | Bridgeport, Conn. |
| Augustus Palmer Benedict | Walden, N. Y. |
| Eugene Field Boyce | Middlebury, Vt. |
| Thomas Francis Bresnahan | Fitchburg, Mass. |
| Darrell Douglass Butterfield | Middlebury, Vt. |
| Alvah Augustus Clark | Warner, N. H. |
| Robert Frankland Coates | Rouses Point, N. Y. |
| Harold Allen Damon | Nashua, N. H. |
| Charles Andrews Danolds | Medina, N. Y. |
| Said Dartley | Middlebury, Vt. |
| Harold M. Davis | Malone, N. Y. |
| Karl William Davis | Chester, Vt. |
| Theodore Henry Dewhirst | Groveland, Mass. |
| John Edmund Downing, Jr. | East Portchester, Conn. |
| William Henry Edmunds | Bristol, Vt. |
| Donald Taylor France | New Braintree, Mass. |
| Harold Blake Gammell | East Barnet, Vt. |
| George Wilberforce Grant | Derry, N. H. |
| Fred Marshall Hagadorn | Weybridge, Vt. |
| Reuben Hall | Edgartown, Mass. |
| Milton Lawrence Hard | Fairlee, Vt. |
| Roy Dudley Harris | Middlebury, Vt. |
| Sumner Denby Harrison | East Orange, N. J. |
| William Andrew Hawks | North Adams, Mass. |
| Harold Edmund Hollister | Corinth, N. Y. |
| Earl Frederick Horsford | Charlotte, Vt. |
| Eugene Plinius Hubbard | New York, N. Y. |

| | |
|---|---|
| Walter Scott Hurst | Slingerlands, N. Y. |
| Harry Walter Hyde | Worcester, Mass. |
| Clyde Adams Jefts | Chester Depot, Vt. |
| William Russell Keefe | Greenfield, Mass. |
| Carl Smith Kuebler | Hackensack, N. J. |
| Fred Paul Lang | New Britain, Conn. |
| Charles Ridgely Lee, Jr. | East Orange, N. J. |
| Dan Owen Mason | Middlebury, Vt. |
| Ralph Stanley Merriam | Rochester, Vt. |
| Webster Evans Miller | Pittsfield, Mass. |
| Vinton Wesley Mitchell | Watertown, Conn. |
| Charles Lynn Montgomery | South Shaftsbury, Vt. |
| Arthur James Mott | Bristol, Vt. |
| Carl Huntress Moulton | Underhill, Vt. |
| Robert Reed Mundy | Green Harbor, Mass. |
| Arthur Maurice Ottman | Schenectady, N. Y. |
| John Mathew Quirk | Moriah Center, N. Y. |
| John Andrew Reynolds | Rutland, Vt. |
| Rowland Vernon Ricker | Waterbury, Vt. |
| Roy Robert Sears | Ludlow, Vt. |
| William Slade, Jr. | Thetford, Vt. |
| Wellsworth Coyle Phelps Thomas | North Adams, Mass. |
| Emory Heath Towne | Waterbury, Vt. |
| Arthur Thomas Vaughn | Orange, N. J. |
| Norton Moore Williams | Maplewood, N. J. |

# Sophomore Class Roll

## Women

| | |
|---|---|
| Katherine Ball | Winchester, N. H. |
| Elizabeth Mary Barrett | Dalton, Mass. |
| Lois Sirena Bodurtha | Westfield, Mass. |
| Mary Narcissa Bowles | Middlebury, Vt. |
| Louesa Griffing Bullis | Glens Falls, N. Y. |
| Florence Wood Buxton | Jericho, Vt. |
| Letitia Elizabeth Calhoun | Middlebury, Vt. |
| Isabelle Bridget Carrigan | Pittsford Mills, Vt. |
| Alice May Chynoweth | St. Albans, Vt. |
| Clarissa Ina Cooledge | Dorset, Vt. |
| Jennie Craigue | Springfield, Vt. |
| Helen Beulah Cussons | Swanton, Vt. |
| Miriam Louise Cutler | East Jaffray, N. H. |
| Gertrude Eliza Dratt | Bridport, Vt. |
| Carrie Mabelle Dunton | Brattleboro, Vt. |
| Madalene Katie Foster | Walpole, N. H. |
| Gladys Marion Frost | Rutland, Vt. |
| Olive Amy Hall | Putney, Vt. |
| Ruth Fay Hall | North Bennington, Vt. |
| Marie Lettice Handy | New York, N. Y. |
| Hester Hazel Harding | Middlebury, Vt. |
| Alice Gertrude Harriman | Middlebury, Vt. |
| Marguerite Elizabeth Heaphy | Lee, Mass. |
| Marina Louise Holmes | Bristol, Ct. |
| Fannie Hulett | Starksboro, Vt. |
| Winifred Lillie Jeffords | Williamstown, Vt. |
| Marjorie Elizabeth Leach | Brattleboro, Vt. |
| Eva Leland | Holliston, Mass. |
| Helen Elizabeth Linnell | Hyannisport, Mass. |

| | |
|---|---|
| Helen Harriet Lyman | Granby, Mass. |
| Marjory Anna Mackenzie | Peterborough, N. H. |
| Charlotte Corlusier Marsh | Bridgeport, Conn. |
| Mabelle Cecile Morrissette | Worcester, Mass. |
| Sarah Leah Nelson | Manchester Depot, Vt. |
| Marjorie Bates Phelps | Vergennes, Vt. |
| Doris Atkinson Richards | Dalton, Mass. |
| Violet Elizabeth Richardson | Manchester, Vt. |
| Anna Marie Rourke | Brooklyn, N. Y. |
| Wenona Lee Shattuck | Weston, Vt. |
| Helen Simms | Gorham, Me. |
| Sue Kathryn Smith | Colchester, Vt. |
| Huldah May Thomas | Middlebury, Vt. |
| Faith Walker | Barre, Vt. |
| Beulah May Wilkinson | Rutland, Vt. |
| Ada Melora Wood | Upton, Mass. |
| Evelyn Elnora Wright | Middlebury, Vt. |

CLASS OF 1917

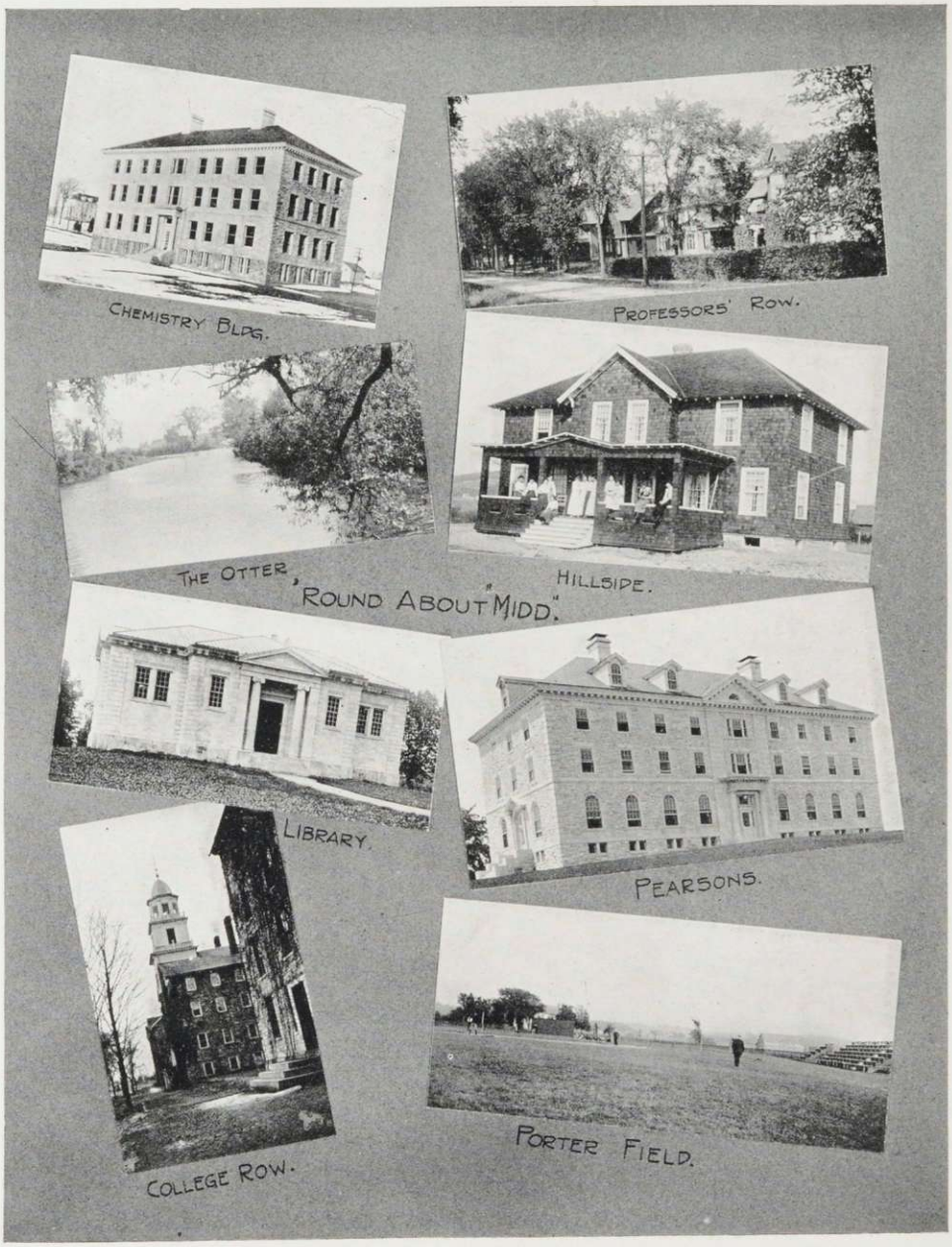
CHEMISTRY BLDG.
PROFESSORS' ROW.
THE OTTER
HILLSIDE.
"ROUND ABOUT MIDD."
LIBRARY.
PEARSONS.
COLLEGE ROW.
PORTER FIELD.

FRESHMAN

# The Freshmen

John J. Lynch

## Class Officers

| | |
|---|---|
| John Joseph Lynch, | *President* |
| Dorothy Helen Brown, | *Vice-President* |
| Louise Harrison Reynolds, | *Secretary* |
| Walter Edward Anderson, | *Treasurer* |

## Ours To Grow

If some kind student had made it known that you were going to tell the world at large about us, we might have accomplished something worth telling about. As it is we haven't.

Handicapped as we were, by easily discernible "pea green" caps, we haven't accomplished as much as we might have, had someone "wised us up," but we think that even the Sophomores must admit that there is some semblance of gray matter under those pink buttoned "half portions."

Though we lost the hat scrap, the fact that we participated resulted in fusing into a unit fifty individuals who had previously been engrossed principally in their own welfare. It instilled into the minds of nineteen eighteen men that undefinable, but very real idea—class spirit. In track we were nosed out, but made a good showing. In football, while we lost, we attribute it to over-confidence, in as much as we had six varsity men on the squad. Just watch us in basketball and baseball!

At present, we feel that class spirit is predominant. With the hard knocks of the different contests and the ever present object lessons before us, we will come to learn that lasting and precious lesson of the Freshman year—utter devotion to the college.

# Freshman Class Roll

## Men

| | |
|---|---|
| Lester Nelson Allyn | New Haven, Conn. |
| Walter Edward Anderson | Fitchburg, Mass. |
| Charles Effingham Bartlett | Newport, Vt. |
| Ralph Harrison Beaumont | Roxbury, N. Y. |
| William Russell Brewster | Windsor, Vt. |
| Richard Harrison Buffum | Winchester, N. H. |
| James Cardell | Bristol, Vt. |
| Henry Hamblin Chapman | Middlebury, Vt. |
| Guy Newton Christian | Georgetown, Mass. |
| Burton Robert Clement | Hollis, N. H. |
| Arthur Augustus Coleman | Barnstable, Mass. |
| Guy Omeron Coolidge | Rutland, Vt. |
| Harold Sutherland Creed | Sea View, Mass. |
| Henry Nabbitt Crippen | Ballston Spa, N. Y. |
| Roscoe Edwin Everett Dake | Greenfield Center, N. Y. |
| Harold Franklin Drew | Haverhill, Mass. |
| Edward Wales Earle | Rutland, Vt. |
| Irving Willard Eastman | St. Johnsbury, Vt. |
| Robert Samuel English | Charlotte, Vt. |
| Britton Armstrong Everitt | Basking Ridge, N. J. |
| Leland Edward Fanning | Kensington, Conn. |
| Walbridge Birney Fullington | Johnson, Vt. |
| Earl Victor Good | St. Johnsbury, Vt. |
| Frank Seraf Gredler | Barre, Vt. |
| Channing Hildreth Greene | North Brookfield, Mass. |
| Homer Blakely Harris | Middlebury, Vt. |
| Lawrence De Loss Havens | Chester Depot, Vt. |
| Adelino Augusto Hoofay | Troy, N. Y. |
| Edwin Roy Holden | Hackettstown, N. J. |

| | |
|---|---|
| Edgar Lawrence Lord | Dennis, Mass. |
| John Joseph Lynch | Rutland, Vt. |
| Charles Julius Lyon | Stamford, N. Y. |
| Frank J. Mara | Passaic, N. J. |
| Dexter Horace Mead | Leonard's Bridge, Conn. |
| Raymond Corwin Mudge | Ludlow, Vt. |
| Forrest Guilford Myrick | Bridport, Vt. |
| Donald Ober | Nashua, N. H. |
| Terrance Lockhart Parker | Boston, Mass. |
| Urban Henry Parker | Morrisville, Vt. |
| Paul Collamer Pelton | Rutland, Vt. |
| David Willard Reid | Adams, Mass. |
| Leslie Martin Shedd | New Braintree, Mass. |
| Osburn Seavey Slaunwhite | Marshfield, Mass. |
| Henry Harold Stone | Vergennes, Vt. |
| Harold John Taylor | Middlebury, Vt. |
| Chester Irienas Walton | Jericho Center, Vt. |
| William Thomas Watson | Stratford, Conn. |
| Marion Smith Webb | Beacon, N. Y. |
| Guy Eugene Wheelock | North Troy, Vt. |
| Frank Carl Whitney | Salisbury, Vt. |
| Stanley Victor Wright | Middlebury, Vt. |

# Freshman Class Roll

## Women

| | |
|---|---|
| Elsie Agnes Atwell | Middlebury, Vt. |
| Estella Louise Atwell | Middlebury, Vt. |
| Dorothy Marie Barr | New York, N. Y. |
| Dorothy Elizabeth Brewster | Middlebury, Vt. |
| Dorothy Helen Brown | Newark, N. J. |
| Ruth Mary Bryant | Middlebury, Vt. |
| Mary Louise Champagne | Fitchburg, Mass. |
| Margaret Chatfield | New Haven, Conn. |
| Helen Seymour Clift | Fair Haven, Vt. |
| Anna Maude Coffin | Gorham, Me. |
| Goldie Josephine Courtemanche | Wilmington, Vt. |
| Mary Eleanor Crane | Hackettstown, N. J. |
| Marion Alice Dean | North Pownal, Vt. |
| Helen Alexandra Diehl | South Natick, Mass. |
| Hazel Grace Doody | Middlebury, Vt. |
| Edith Madeline Duffield | Williamstown, Mass. |
| Hannah Dvorcef | Brooklyn, N. Y. |
| Marion Grace Elmer | Middlebury, Vt. |
| Bertha Elizabeth Farrell | Middlebury, Vt. |
| Elsie Langworthy Foote | Vergennes, Vt. |
| Alice Katherine Fuller | Rutland, Vt. |
| Edna Matilda Gill | Springfield, Vt. |
| Elva Gilman | Portland, Me. |
| Alice Catherine Halpin | Middlebury, Vt. |
| Margaret Mae Harris | Stowe, Vt. |
| Orra Miller Henderson | Ashville, N. C. |
| Ruth Avaline Hesselgrave | Chatham, N. J. |
| Katherine Howard Hurd | Concord, N. H. |
| Marguerite Helen Jones | Mansfield, Mass. |

| | |
|---|---|
| Doris Annie Kendall | Brandon, Vt. |
| Josephine Frances Menotti | Waterbury, Conn. |
| Elsie Monteith | Stanley, N. J. |
| Helen Beatrice Newton | Oxford, Mass. |
| Louise Norris | Cabot, Vt. |
| Muriel Retchford | Portsmouth, N. H. |
| Louise Harrison Reynolds | Rutland, Vt. |
| Hazel Rugg Rogers | Worcester, Mass. |
| Marguerite Rogers | Worcester, Mass. |
| Aroline Hathaway Sargent | Etna, N. H. |
| Helen Sibley | Hingham, Mass. |
| Lucy Smith | Plymouth, Mass. |
| Hazel Eunice Warren | Montpelier, Vt. |
| Christine Jane Webster | Whiting, Vt. |

CLASS OF 1918

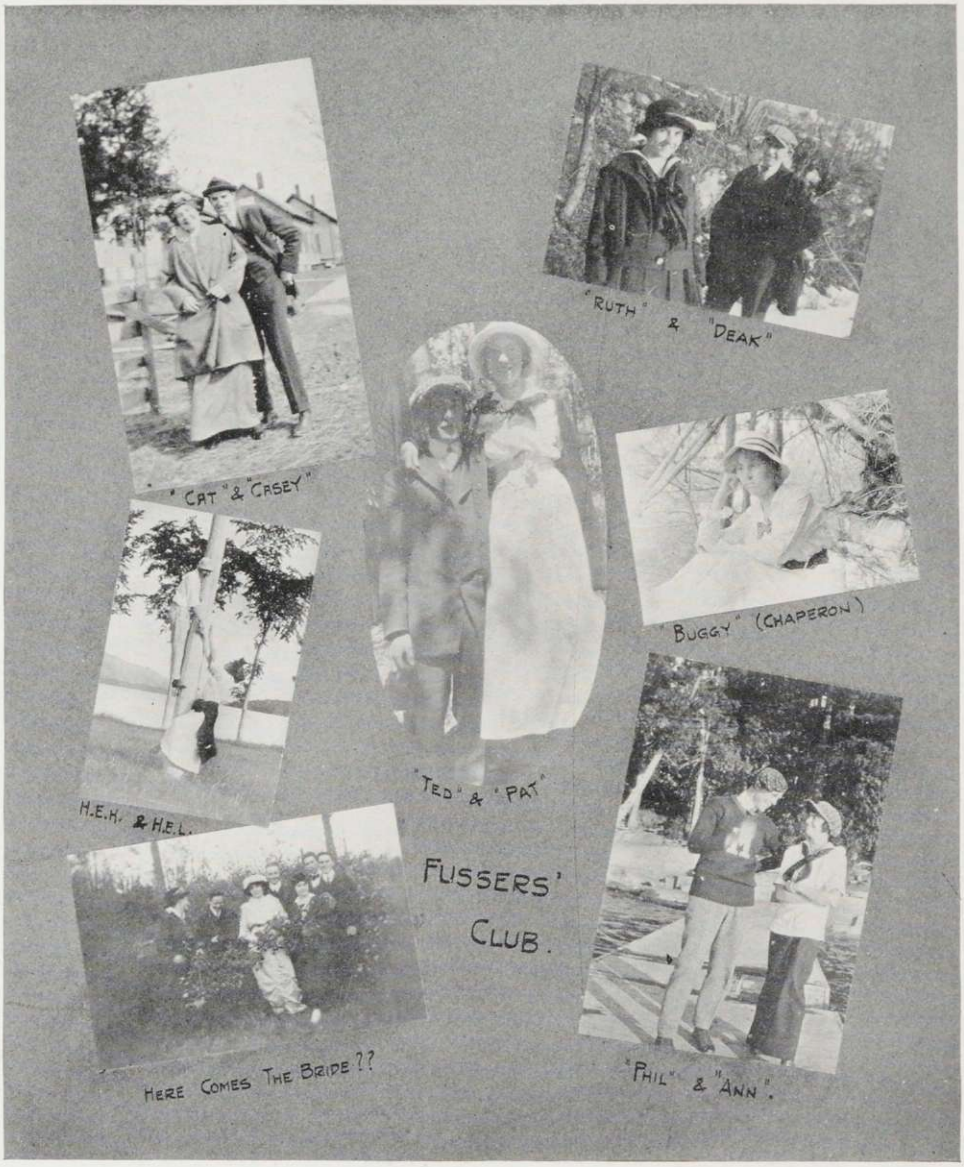
"CAT" & "CASEY"
"RUTH" & "DEAK"
"TED" & "PAT"
"BUGGY" (CHAPERON)
H.E.H. & H.E.L.
FUSSERS' CLUB.
HERE COMES THE BRIDE??
"PHIL" & "ANN".

FRATS

THE TUTTLE CO., RUTLAND, VT.

# Alpha Mu of Chi Psi

Established in 1843

## Fratres in Facultate

President John M. Thomas, '90 Prof. E. C. Bryant, '91
Ray L. Fisher, '10

## Fratres in Urbe

Ex-Gov. John W. Stewart, '46 Dr. W. H. Sheldon, '80
Dr. M. H. Eddy, '60 George A Stewart, '84
Ex-Pres. E. R. Brainerd, '64 Dr. S. S. Eddy, '94
Col. T. M. Chapman, '66 Leroy C. Russell, '97
Harry L. Cushman, '07

## Fratres in Collegio

### 1915

Charles S. Jones Ralph D. Ray
Harold J. Swezy

### 1916

Frederick L. Fish Carroll G. Ross
Joseph W. Howe Carlton H. Warner
Edward S. Huntley George H. Chapman

### 1917

Augustus P. Benedict John A. Reynolds
Harry M. Hyde

### 1918

Arthur A. Coleman John J. Lynch
Edward W. Earle Forrest G. Myrick
Irving W. Eastman David W. Reid
Frank C. Whitney

# Chi Psi

Founded 1841 at Union College

## Chapter Roll

| | |
|---|---|
| Pi | Union College |
| Theta | Williams College |
| Mu | Middlebury College |
| Alpha | Wesleyan University |
| Phi | Hamilton College |
| Epsilon | University of Michigan |
| Chi | Amherst College |
| Psi | Cornell College |
| Nu | University of Minnesota |
| Iota | University of Wisconsin |
| Rho | Rutgers College |
| Xi | Stevens Institute of Technology |
| Alpha Delta | University of Georgia |
| Beta Delta | Lehigh University |
| Gamma Delta | Leland Stanford, Jr., University |
| Delta Delta | University of California |
| Epsilon Delta | Chicago University |
| Zeta Delta | University of Illinois |

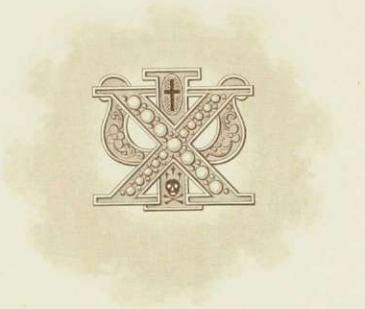

THE TUTTLE CO., RUTLAND, VT.

# Alpha Alpha of Delta Kappa Epsilon

Established 1854

## Frater in Facultate

Prof. Duane L. Robinson, '03

## Fratres in Urbe

John A. Fletcher, '87
Joseph A. Peck, '98
Philip E. Mellen, '04
Rufus Wainwright, Jr., '09
Andrew T. Stapleton, '77
Wesley W. Smith, '81
Ira H. LaFleur, '94
John E. Buttolph, '82
Robert Hope, '10

## Fratres in Collegio

### 1915

A. Laburton Kimball
Carlisle G. Kron
T. Kenneth Penniman

### 1916

William R. Keefe
Graydon A. Cowles
Philip H. Condit
Edward M. Dickinson
Gordon M. Robinson
Donald W. Salisbury
Carley H. Paulson

### 1917

Thomas F. Bresnahan
Sumner D. Harrison
Eugene P. Hubbard
Fred P. Lang
Charles R. Lee, Jr.
Arthur T. Vaughan

### 1918

Britton A. Everett
Charles E. Bartlett
Henry N. Crippen
Sidney Pollard (pledged)

# Delta Kappa Epsilon

Founded 1844 at Yale University

## Chapter Roll

| | |
|---|---|
| Phi | Yale University |
| Theta | Bowdoin College |
| Xi | Colby University |
| Sigma | Amherst College |
| Gamma | Vanderbilt University |
| Psi | University of Alabama |
| Upsilon | Brown University |
| Beta | University of North Carolina |
| Eta | University of Virginia |
| Kappa | Miami University |
| Lambda | Kenyon College |
| Pi | Dartmouth College |
| Iota | Central University |
| Alpha Alpha | Middlebury College |
| Omicron | University of Michigan |
| Epsilon | Williams College |
| Rho | Lafayette College |
| Tau | Hamilton College |
| Mu | Colgate University |
| Nu | College of the City of New York |
| Beta Phi | University of Rochester |
| Phi Chi | Rutgers College |
| Psi Phi | De Pauw University |
| Gamma Phi | Wesleyan University |
| Psi Omega | Rensselaer Polytechnic Institute |
| Beta Chi | Western Reserve |
| Delta Chi | Cornell University |
| Delta Delta | University of Chicago |
| Phi Gamma | Syracuse University |
| Gamma Beta | Columbia University |
| Theta Zeta | University of California |
| Alpha Chi | Trinity College |
| Phi Epsilon | University of Minnesota |
| Sigma Tau | Massachusetts Institute of Technology |
| Tau Lambda | Tulane University |
| Alpha Phi | University of Toronto |
| Delta Kappa | University of Pennsylvania |
| Tau Alpha | McGill University |
| Sigma Rho | Leland Stanford, Jr., University |
| Delta Pi | University of Illinois |
| Rho Delta | University of Wisconsin |
| Kappa Epsilon | University of Washington |
| Omega Chi | University of Texas |

THE TUTTLE CO., RUTLAND, VT.

# Middlebury Chapter of Delta Upsilon

Established 1856

## Fratres in Facultate

Prof. Henry M. Seely, Honorary
Asst. Prof. Frank W. Cady, '09
Asst. Prof. A. D. Wetherell, '05
Asst. Prof. P. C. Voter, Bowdoin, '09

## Fratres in Urbe

Prof. Thomas E. Boyce, '76
Prin. A. S. Harriman, Bowdoin, '97
James B. Donoway, '93
William C. Duncan, '12

## Fratres in Collegio

### 1915

Robert Loder
Michael F. Shea
William M. Sistare
Wayne M. Haller
Harvey E. Goodell

### 1916

J. James Floyd

### 1917

Harold E. Adams
Eugene F. Boyce
Robert F. Coates
Harold M. Davis
Karl W. Davis
Rowland V. Ricker
Emory H. Towne
Theodore H. Dewhirst
Harold E. Hollister
Carl S. Kuebler
Charles L. Montgomery
Wellsworth C. P. Thomas
Harold B. Gammell
Clyde A. Jefts

### 1918

Guy O. Coolidge
Walbridge B. Fullington
Lawrence D. Havens
Paul Pelton
H. Harold Stone

# Delta Upsilon

Founded 1834 at Williams College

## Chapter Roll

| | |
|---|---|
| Williams Chapter | Williams College |
| Union Chapter | Union College |
| Hamilton Chapter | Hamilton College |
| Amherst Chapter | Amherst College |
| Western Reserve Chapter | Western Reserve University |
| Colby Chapter | Colby College |
| Rochester Chapter | Rochester University |
| Middlebury Chapter | Middlebury College |
| Bowdoin Chapter | Bowdoin University |
| Rutgers Chapter | Rutgers College |
| Brown Chapter | Brown College |
| Colgate Chapter | Colgate University |
| New York Chapter | New York University |
| Cornell Chapter | Cornell University |
| Marietta Chapter | Marietta College |
| Syracuse Chapter | Syracuse University |
| Michigan Chapter | University of Michigan |
| Northwestern Chapter | Northwestern University |
| Harvard Chapter | Harvard University |
| Wisconsin Chapter | University of Wisconsin |
| Lafayette Chapter | Lafayette College |
| Columbia Chapter | Columbia University |
| Lehigh Chapter | Lehigh University |
| Tufts Chapter | Tufts University |
| De Pauw Chapter | De Pauw University |
| Pennsylvania Chapter | University of Pennsylvania |
| Minnesota Chapter | University of Minnesota |
| Technology Chapter | Massachusetts Institute of Technology |
| Swarthmore Chapter | Swarthmore College |
| Leland Stanford Chapter | Leland Stanford, Jr., University |
| California Chapter | University of California |
| McGill Chapter | McGill University |
| Nebraska Chapter | University of Nebraska |
| Toronto Chapter | University of Toronto |
| Chicago Chapter | University of Chicago |
| Ohio Chapter | Ohio State University |
| Illinois Chapter | University of Illinois |
| Miami Chapter | Miami University |
| Washington Chapter | University of Washington |
| Pennsylvania State Chapter | Pennsylvania State College |
| Iowa State Chapter | Iowa State College |
| Purdue Chapter | Purdue University |

THE TUTTLE CO., RUTLAND, VT.

# Middlebury Chapter of Kappa Delta Rho

Founded 1905 at Middlebury College

## Frater in Facultate

Wilfred E. Davison, '13

## Fratres in Collegio

### 1915

Guy C. Hendry
Charles A. Fort
George C. Dade
Aldo A. Ratti

### 1916

George R. Ayres
Arthur J. Mott
Charles H. Wright

### 1917

Harold A. Damon
William H. Edmunds
Robert S. English
Roy D. Harris
Norton M. Williams
Earl F. Horsford
Walter S. Hurst
Arthur M. Ottman
John M. Quirk
William Slade, Jr.

### 1918

Homer B. Harris
Roscoe E. Dake
Francis J. Mara
Donald F. Ober
James Cardell

# Alpha Sigma Phi

Founded 1911

## Frater in Urbe

Lyman A. Morhous, '10

## Frater in Facultate

Edgar J. Wiley, '13

## Fratres in Collegio

### 1915

Irving L. Cabot
Elbert C. Cole
Clifford T. Day
George W. MacLaughlin
Leonard C. Monahan

### 1916

Henry E. Aylward
Caleb T. Brickett
Lloyd B. Gale
Joel J. Lamere
Dan O. Mason
Alban J. Parker

### 1917

George W. Grant
Milton L. Hard
Harold E. Heath
Roy R. Sears
John E. Rourke

### 1918

Walter E. Anderson
William R. Brewster
Guy N. Christian
Earle V. Good
Edgard L. Lord
Charles J. Lyon
Raymond C. Mudge
Terrance L. Parker
Urban H. Parker

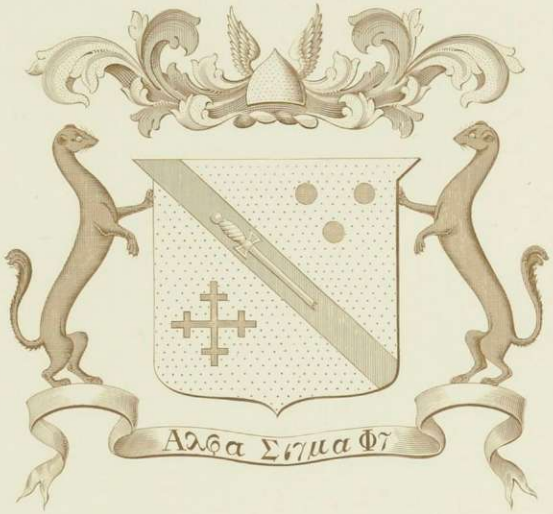


THE TUTTLE CO., RUTLAND, VT.

THE TUTTLE CO., RUTLAND, VT.

# Delta Sigma

Founded 1911

## Fratres in Collegio

### 1915

Harold W. Haskins
Frank S. K. Hunt
J. Mott Hoyt
Clarence W. McIntire
Elmer R. West
Thomas M. Ross

### 1916

Harold G. Locklin
John P. Hoyt
Joseph A. Wilson

### 1917

Charles A. Danolds
Ralph S. Merriam
Webster E. Miller
Robert R. Mundy

### 1918

Harold F. Drew
Adelino A. Hoffay
Dexter H. Mead
Marion S. Webb
Guy E. Wheelock

ΚΔΡ

ΔΥ

ΔΚΕ

ΑΣΦ

ΔΣ

ΧΨ

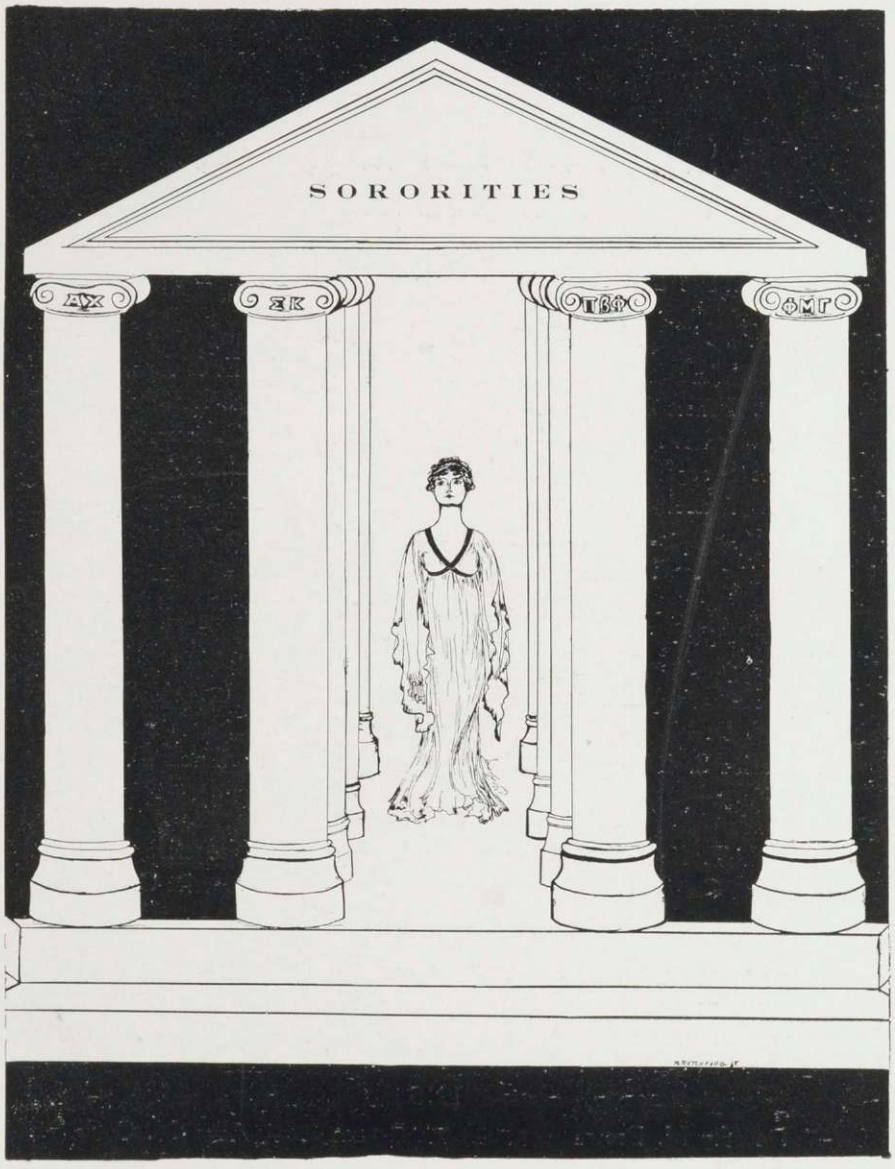
SORORITIES
ΔΧ
ΣΚ
ΓΒΦ
ΦΜΓ

# Alpha Zeta of Alpha Chi

Established 1889

**Colors**
White and Gold

**Flower**
Water Lily

## Sorores in Urbe

Mrs. John M. Thomas, '91
Mrs. Ernest C. Bryant, '91
Mrs. Ira M. Taylor, '96
Miss Margaret F. Sheldon, '11
Miss Mabel Agnew, '12
Mrs. Philip E. Mellen, '04
Miss Grace S. Buttolph, '08
Miss Agnes Calhoun, '09
Mrs. Edgar J. Wiley, '12
Miss Caroline Buttolph, '13
Miss Rena Huntley, '10

## Sorores in Collegio

### 1915

S. Katherine Fish
Ruth D. Norton
Marion S. Thomas
Marjory Wright
Sarah L. Funnell
Ruth Hilton
Mary A. Stone
Clotilda Hayes
Mildred D. Lusk

### 1916

Ruth T. Keet
Helen Carrigan
Dorothy I. Noyes
Katherine Hobbs
Harriet C. Myers

### 1917

Huldah M. Thomas
Alice Harriman
Helen Simms
Sue K. Smith
Katherine Ball
Doris A. Richards
Miriam Cutler
Anna Rourke
Letitia Calhoun

### 1918

Dorothy H. Brown
Dorothy E. Brewster
Ruth M. Bryant
Helen S. Clift
Margaret M. Harris
Anna M. Coffin
Louise H. Reynolds

THE TUTTLE CO., RUTLAND, VT.

THE TUTTLE CO., RUTLAND, VT.

# Vermont Alpha of Pi Beta Phi

Established 1893

**Colors**
Wine and Silver

**Flower**
Dark Red Carnation

## Sorores in Urbe

Mrs. Ezra Brainerd
Mrs. Philip Crane
Mrs. Ray Fisher
Miss Sara Sterns
Mrs. Walter White

## Sorores in Collegio

### 1915

Emma Feeney
Isabel Field
Anne Hulihan
Genevra Harlowe
Ruth Kendall
Laura Walbridge
Florence Kopke

### 1916

Clara Barnum
Helen Bosworth
Anna Fisher
Isabel Grant
Ethel Gorton
Marjorie Lee
Louise Nelson
Belle Wright

### 1917

Louesa Bullis
Edith Duffield
Marjorie Leach
Eva Leland
Beulah Wilkinson

### 1918

Marie Champagne
Margaret Chatfield
Orra Henderson
Doris Kendall
Muriel Retchford
Christine Webster

# Pi Beta Phi

## Chapter Roll

### Alpha Province

| | |
|---|---|
| Ontario Alpha | University of Toronto |
| Vermont Alpha | Middlebury College |
| Vermont Beta | University of Vermont |
| Massachusetts Alpha | Boston University |
| New York Alpha | Syracuse University |
| New York Gamma | St. Lawrence University |
| Maryland Alpha | Goucher College |
| Columbia Alpha | George Washington University |
| Virginia Alpha | Randolph Macon College |
| Florida Alpha | John B. Stetson University |

### Beta Province

| | |
|---|---|
| Pennsylvania Alpha | Swarthmore College |
| Pennsylvania Beta | Bucknell University |
| Pennsylvania Gamma | Dickinson College |
| Ohio Alpha | Ohio University |
| Ohio Beta | Ohio State University |
| Ohio Gamma | University of Wooster |
| Michigan Alpha | Hillsdale College |
| Michigan Beta | University of Michigan |

### Gamma Province

| | |
|---|---|
| Minnesota Alpha | University of Minnesota |
| Wisconsin Alpha | University of Wisconsin |
| Illinois Beta | Lombard College |
| Illinois Delta | Knox College |
| Illinois Epsilon | Northwestern University |
| Illinois Zeta | University of Illinois |
| Illinois Eta | James Milliken University |
| Indiana Alpha | Franklin College |
| Indiana Beta | University of Indiana |
| Indiana Gamma | Butler College |

## Delta Province

| | |
|---|---|
| Iowa Alpha | Iowa Wesleyan College |
| Iowa Beta | Simpson College |
| Iowa Gamma | Iowa State College |
| Iowa Zeta | Iowa State University |
| Nebraska Beta | University of Nebraska |
| Missouri Alpha | University of Missouri |
| Missouri Beta | Washington University |
| Kansas Alpha | University of Kansas |
| Arkansas Alpha | University of Arkansas |
| Louisiana Alpha | Newcomb College |

## Epsilon Province

| | |
|---|---|
| Oklahoma Alpha | University of Oklahoma |
| Texas Alpha | University of Texas |
| Wyoming Alpha | University of Wyoming |
| Colorado Alpha | University of Colorado |
| Colorado Beta | University of Denver |

## Zeta Province

| | |
|---|---|
| California Alpha | Leland Stanford, Jr., University |
| California Beta | University of California |
| Washington Alpha | State University of Washington |
| Washington Beta | Washington State University |

# Nu of Sigma Kappa

Established 1911

| Colors | Flower |
|---|---|
| Lavender and Maroon | Violet |

## Soror in Urbe

Mrs. Roy Whittemore

## Sorores in Collegio

### 1915

Pauline Helms
Margaret Mills
Adelaide Ross
Britomarte Somers

### 1916

Vera Arnold
Ruth Conner
Ruth Greely
Frances Guerin
Helen Kenrick
Hazel Haseltine
Rachel Pressey
Amy McNall
Pauline Rowland

### 1917

Lois Bodurtha
Florence Buxton
Madeline Foster
Gladys Frost
Winnifred Jeffords
Marie Handy
Ruth Hall
Marjory McKen..
Cecile Morrissette
Marjory Phelps

### 1918

Marion Dean
Elsie Foote
Elsie Monteith
Marguerite Jones
Helen Newton

THE TUTTLE CO., RUTLAND, VT.

# Sigma Kappa

## Chapter Roll

| | |
|---|---|
| Alpha | Colby College, Waterville, Me. |
| Beta and Gamma | Consolidated with Alpha |
| Delta | Boston University, Boston, Mass. |
| Epsilon | Syracuse University, Syracuse, N. Y. |
| Zeta | George Washington University, Washington, D. C. |
| Eta | Illinois Wesleyan University, Bloomington, Ill. |
| Theta | University of Illinois, Champaign, Ill. |
| Iota | University of Denver, Denver, Col. |
| Kappa | Brown University, Providence, R. I. |
| Lambda | University of California, Berkley, Cal. |
| Mu | University of Washington, Seattle, Wash. |
| Nu | Middlebury College, Middlebury, Vt. |
| Xi | University of Kansas, Lawrence, Kan. |
| Omicron | Jackson College, Medford, Mass. |

# Rho of Phi Mu Gamma

Established 1914

**Colors**

Turquoise Blue and Black

**Flowers**

For-get-me-not and Pink Rose

## Sorores in Collegio

### 1915

Fannie Olive Gill
Irene Idelle Ingalls
Mabel Alice Miller
Grace Elizabeth Peaslee
Elizabeth Joy Rose
Mabel Kathryn Tooley

### 1916

Robberta Arnold
Isabelle Beulah Griffith
Mertice May James
Cecile Maude Thomas
Martha Elizabeth Wooding

### 1917

Elizabeth Mary Barrett
Jennie Craigue
Helen Beulah Cussons
Marguerite Elizabeth Heaphy
Helen Elizabeth Linnell
Violet Elizabeth Richardson

### 1918

Edna Matilda Gill
Louise Norris
Hazel Eunice Warren

ΦΜΓ
XXVIII
ΑΟΚ

# Phi Mu Gamma

| | |
|---|---|
| Alpha | Hollins College, Hollins, Va. |
| Gamma | Brenan College, Gainesville, Ga. |
| Delta | Misses Graham's, New York City |
| Epsilon | Potter College, Bowling Green, Ky. |
| Zeta | New York City, N. Y. |
| Eta | New England Conservatory, Boston, Mass. |
| Iota | Emerson College, Boston, Mass |
| Kappa | Centenary College, Cleveland, Tenn. |
| Omicron | Christian College, Columbia, Mo. |
| Xi | Ward-Belmont College, Nashville, Tenn. |
| Pi | Woman's College, Richmond, Va. |
| Rho | Middlebury College, Middlebury, Vt. |

THE TUTTLE CO., RUTLAND, VT.

# Phi Beta Kappa

Beta of Vermont — Established 1868

## Officers

| | |
|---|---|
| Prof. Myron R. Sanford | *President* |
| Prof. Charles B. Wright | *Secretary* |
| Prof. Ernest C. Bryant | *Treasurer* |

## Resident Members

John Martin Thomas, D.D., '90
Ezra Brainerd, D.D., LL.D., '64
Charles Baker Wright, L.H.D.
William Wesley McGilton, A.M.
Myron Reed Sanford, L.H.D.
Ernest Calvin Bryant, S.B., '91
William Sargent Burrage, Ph.D.
Edward Day Collins, Ph.D.
Archibald Darius Wetherell, A.M., '05
Duane Leroy Robinson, A.M., '03
Raymond Henry White, A.M.
George Hoffman Cresse, A.M.
Wilfred Edward Davison, A.B., '13
Llewellyn R. Perkins, A.M.
Mrs. Blossom Palmer Bryant, A.B., '91
Mrs. Mary Munsey Crane, A.B., '03
Mrs. Grace Seely Thomas, A.B., '91
Mabel Lois Agnew, A.B., '12
Mrs. Alice Hale Burrage, A.B.
Faye Belle Butterfield, A.B., '13

## Appointments from Class of 1914

Howe Kendrick Cassavant
John Charles Eliot Voss
Ellen Mary Bailey
Helena Belle Carpenter
Isabelle Upton Esten
Stella Agnes Farrell
Jessie Martha Graves
Ruth Adelle Noyes
Florine Margaret Parker
Verena Italy Suter

# Phi Beti Kappa

Founded 1776 at William and Mary College

## Chapter Roll

| | |
|---|---|
| Alpha of Maine | Bowdoin |
| Beta of Maine | Colby |
| Alpha of New Hampshire | Dartmouth |
| Alpha of Vermont | University of Vermont |
| Beta of Vermont | Middlebury |
| Alpha of Massachusetts | Harvard |
| Beta of Massachusetts | Amherst |
| Gamma of Massachusetts | Williams |
| Delta of Massachusetts | Tufts |
| Epsilon of Massachusetts | Boston University |
| Alpha of Connecticut | Yale |
| Beta of Connecticut | Trinity |
| Gamma of Connecticut | Wesleyan |
| Alpha of Rhode Island | Brown |
| Alpha of New York | Union |
| Beta of New York | New York University |
| Gamma of New York | College of the City of New York |
| Delta of New York | Columbia |
| Epsilon of New York | Hamilton |
| Zeta of New York | Hobart |
| Eta of New York | Colgate |
| Theta of New York | Cornell |
| Iota of New York | Rochester |
| Kappa of New York | Syracuse |
| Lambda of New York | St. Lawrence |
| Mu of New York | Vassar |
| Alpha of New Jersey | Rutgers |
| Beta of New Jersey | Princeton |
| Alpha of Pennsylvania | Dickinson |
| Beta of Pensylvania | Lehigh |
| Gamma of Pennsylvania | Lafayette |
| Delta of Pensylvania | University of Pennsylvania |
| Epsilon of Pennsylvania | Swarthmore |
| Zeta of Pennsylvania | Haverford |
| Eta of Pennsylvania | Alleghany |
| Alpha of Ohio | Western Reserve |
| Beta of Ohio | Kenyon |
| Gamma of Ohio | Marietta |
| Delta of Ohio | University of Cincinnati |
| Alpha of Indiana | De Pauw |
| Beta of Indiana | Wabash |
| Alpha of Kansas | State University |

| | |
|---|---|
| Alpha of Illinois | Northwestern |
| Beta of Illinois | University of Chicago |
| Alpha of Virginia | William and Mary College |
| Alpha of Minnesota | .State University |
| Alpha of Neraskba | .State University |
| Alpha of Iowa | .State University |
| Alpha of Maryland | John Hopkins |
| Alpha of California | University of California |
| Alpha of Wisconsin | University of Wisconsin |
| Alpha of Missouri | University of Missouri |
| Alpha of Tennesee | Vanderbilt University |
| Alpha of Colorado | University of Colorado |
| Zeta of Massachusetts | Smith College |
| Beta of California | Leland Stanford, Jr., University |
| Alpha of North Carolina | University of North Carolina |
| Beta of Colorado | Colorado College |
| Eta of Massachusetts | Wellesley College |
| Epilson of Ohio | Ohio State University |
| Theta of Massachusetts | Mt. Holyoke College |
| Alpha of Texas | University of Texas |
| Beta of Maryland | Women's College of Baltimore |
| Zeta of Ohio | Oberlin College |
| Eta of Ohio | Ohio Wesleyan University |
| Gamma of Illinois | University of Illinois |
| Alpha of Michigan | University of Michigan |
| Theta of Pennsylvania | Franklin and Marshall College |
| Beta of Iowa | Iowa College |
| Beta of Virginia | University of Virginia |
| Alpha of Louisiana | Tulane University |
| Alpha of West Virginia | University of West Virginia |
| Beta of Wisconsin | Beloit College |
| Theta of Ohio | Denison University |
| Gamma of Indiana | University of Indiana |
| Gamma of Virginia | Washington and Lee University |
| Iota of Ohio | Miami University |
| Iota of Massachusetts | Radcliffe College |
| Alpha of Georgia | University of Georgia |
| Alpha of Washington | University of Washington |
| Alpha of North Dakota | University of North Dakota |
| Gamma of Wisconsin | Lawrence College |
| Gamma of California | Pomona College |
| Beta of Missouri | Washington University |
| Beta of Minnesota | Carleton College |

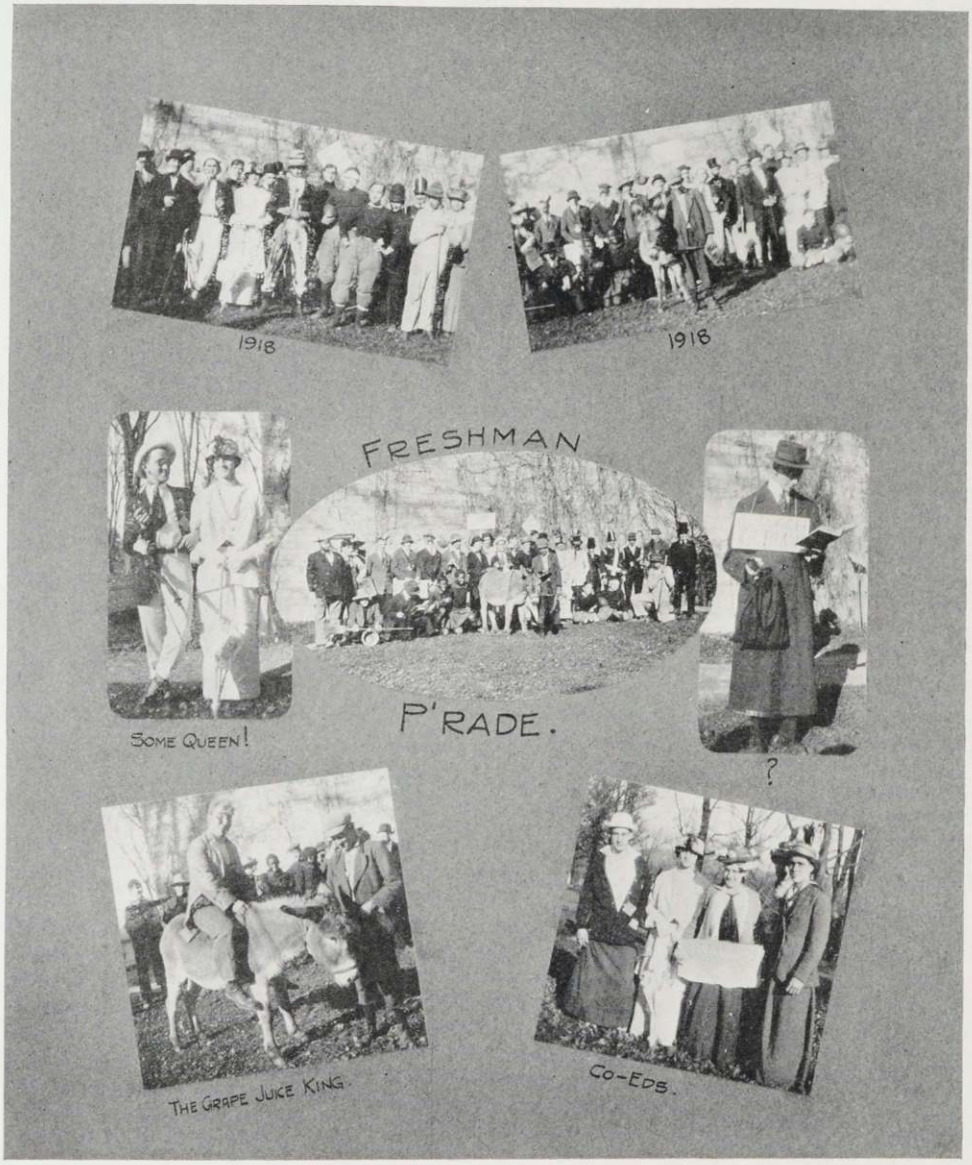
1918
1918
FRESHMAN
P'RADE.
SOME QUEEN!
?
THE GRAPE JUICE KING.
CO-EDS.

# ATHLETICS

THE CAMP

"PAT"

TEAM

SPRINGFIELD GAME.

FOOTBALL
1914

"JOE" & "PHIL"

CHARGE!

AT LAKE DUNMORE.

SIGNALS

BETWEEN THE HALVES.

# FOOTBALL

## 1914

Charles S. Jones . . . . . *Captain*
Irving L. Cabot . . . . . *Manager*
Edward S. Huntley . . . . . *Assistant Manager*
Joseph A. Francis . . . . . *Coach*

Coach Francis

### The Team

C. S. Jones (Capt.), *Left End*
P. H. Condit, *Left Tackle*
F. L. Fish, *Left Guard*
F. P. Lang, *Center*
E. F. Horsford, *Right Guard*
J. T. Reynolds, *Right Tackle*
A. G. Cowles, *Right End*
C. G. Kron, *Quarter Back*
E. P. Hubbard, *Quarter Back*
J. J. Lamere, *Right Half Back*
M. S. Hard, *Right Half Back*
T. F. Bresnahan, *Left Half Back*
J. H. Lynch, *Left Half Back*
W. R. Keefe, *Full Back*

### Substitutes

G. H. Chapman, *Guard*
A. J. Parker, *Tackle*

# Review of Football Season 1914

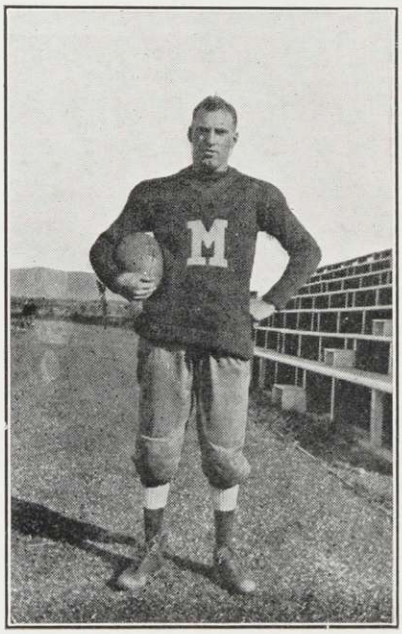

Captain Jones

Looking back over the season as a whole, which included the heaviest schedule yet attempted, and considering the games which we especially desired to win, the season of 1914 must be called a success.

With thirteen men back early, the season started with the establishment, for the first time, of a football camp at Lake Dunmore.

The opening game with Vermont was postponed. Our first game was with Amherst, which we lost 17—0, though the score does not indicate the stubborn fight that Middlebury maintained. After putting up a stiff battle with R. P. I. for the first half, Middlebury weakened in the second, and lost 21—7. Injuries and poor work of the officials contributed to the size of the score. On October 17th, Fordham ran up the largest score of the season, winning 28—0. Wretched work by the officials again figured largely in the result. In the next game Middlebury struck her gait, smothering St. Lawrence 31—7. In Springfield Training School, Middlebury met a superior, better trained machine and lost a hard battle 27—7. Repeatedly Middlebury held for downs within the five-yard line, presenting a line that Springfield men declared to be "the best they had faced

Manager Cabot

Captain-Elect Condit

since meeting Harvard." On November 7th M. A. C. pulled out a winner by virtue of an intercepted pass and lucky 95-yd. run to a touchdown. Jones and Condit were unable to play owing to injuries.

By the narrow margin of a pass over the goal line, Middlebury nosed out a winner over Norwich 7—0. The game was loosely played. The season closed with a 0—0 tie with Vermont. On a gridiron flanked on all sides with banks of snow, the temperature too low for comfort of either players or spectators, Middlebury played Vermont to a standstill. It was the hardest fought game of the season.

Summing up, the season, taken as a whole, was a success. With but two men lost to the squad for next year, through graduation, the team of 1915 should be the strongest in Middlebury's history.

CHARLES S. JONES, Capt.

## Football Results, 1914

| | | | | | |
|---|---|---|---|---|---|
| Sept. 3 | University of Vt. | vs. | Middlebury—postponed | | |
| Oct. 3 | Amherst College | | 17 | Middlebury | 0 |
| Oct. 10 | Rensselaer P. I. | | 21 | Middlebury | 0 |
| Oct. 17 | Fordham University | | 28 | Middlebury | 0 |
| Oct. 24 | St. Lawrence Univ. | | 7 | Middlebury | 32 |
| Nov. 3 | Springfield T. S. | | 27 | Middlebury | 7 |
| Nov. 7 | Mass. Ag. College | | 7 | Middlebury | 0 |
| Nov. 14 | Norwich University | | 0 | Middlebury | 7 |
| Nov. 15 | University of Vermont | | 0 | Middlebury | 0 |
| | Totals | | 107 | | 43 |

Mgr.-Elect Huntley

Horsford Parker Lang Lamere Reynolds Hubbard Lynch Fisher Cabot
Chapman Hard Fish Condit Jones Bresnahan Cowles Keefe Kron

FOOTBALL SQUAD

Downing Horsford Hall Reynolds Hawkes Bresnahan
Lee Davis Williams Hard Hubbard Vaughn Harrison
Butterfield Harris Montgomery

1917 TEAM

# Class Football

## 1917 Versus 1918

Butterfield, *Right End*
Reynolds, *Right Tackle*
K. W. Davis, *Right Guard*
Hall, *Center*
Horsford, *Left Guard*
Harris, *Left Tackle*
Harrison, *Left End*
Bresnahan, *Right Half Back*
Hawkes, *Left Half Back*
Hubbard, *Quarter Back*
Hard, *Full Back*

Stone, Drew, *Right End*
Myrick, *Right Tackle*
Slaunwhite, Mead, *Right Guard*
Earle, *Center*
Ober, Chapman, *Left Guard*
Anderson, *Left Tackle*
Good, *Left End*
Whitney, *Right Half Back*
Lynch (Capt.), *Left Half Back*
Mudge, *Quarter Back*
Brewster, *Full Back*

### Substitutes

Montgomery, Vaughn, Lee, Danolds and Clarke

Score: 1917, 7; 1918, 0.

Midd 3 – UVM 2

The Band

"Zeb"

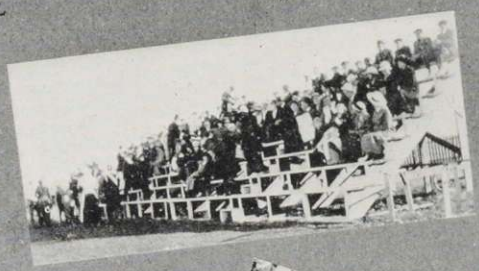

The Grandstand

At U.V.M.

"Fans."

"Simmie"

BASEBALL
–1914–

Norwich Game

# BASE BALL

## 1914

H. Jackson Vail . . . . . *Captain*
R. Stewart Esten . . . . . *Manager*
A. Laburton Kimball . . . . . *Assistant Manager*
Simeon E. Murch . . . . . *Coach*

### The Team

H. J. Vail (Capt.), *Pitcher*
H. E. Aylward, *Pitcher*
G. W. McLoughlin, *Pitcher*
D. E. Weafer, *Catcher*
R. Loder, *First Base*
H. W. Haskins, *Center Field*
J. J. Lamere, *Right Field*
C. S. Jones, *Second Base*
T. F. Bresnahan, *Third Base*
E. R. Triggs, *Short Stop*
G. M. Robinson, *Left Field*

Coach Murch

# Review of the 1914 Baseball Season

Captain Vail

The baseball season of 1914 was probably the most successful the college has ever had, not because of the large percentage of games won, but because Middlebury had a team on the field well coached in every department of the game, inspired with confidence, supported by both faculty and students, and working as a unit for the college.

The 1914 team was a result of good material in the hands of a man with a perfect knowledge of the game, with a rare ability to handle men, and a personality that inspired confidence. Too much credit cannot be given Coach Murch for the season's success.

A late spring necessitated working in the gymnasium and the team had to begin its schedule with little or no outside practice. Despite the fact that the team had not played a single college game previous to Junior Week, it came through the week victorious over New Hampshire State and University of Vermont, 4 to 2 and 3 to 2 respectively, in two of the hardest games on the schedule.

On May 15th we smothered Colgate in a one-sided game 12 to 5, and on the following day lowered the colors of Rensselaer 3 to 2. May 19th we journeyed to Northfield and buried Norwich 16 to 2, completely outclassing the cadets. St. Lawrence was our next victim with an 11 to 2 score, making the sixth consecutive victory.

The first reverse of the season came on May 30th, when the varsity fell down before Norwich University, a team vastly inferior in every department of the game, and which we had overwhelmingly humbled a few days previous. Over-confidence tells the story. St. Lawrence visited Middlebury on June 8th and met her second defeat of the

Manager Esten

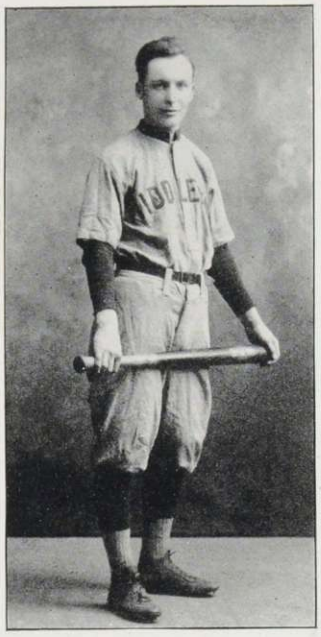

Capt.-Elect Haskins

season at the hands of the blue and white, 10 to 7. The game was spectacular and replete with exciting moments from start to finish. Our second and only other reverse of the season was received at the hands of Vermont, on the occasion of our invasion of Burlington. Though Middlebury expected victory, the loss of the game by a 4 to 3 score was no discredit. In all but one inning U. V. M. was held scoreless and only an unfortunate break netted them 4 runs and the game.

The closing game of the season was the Commencement contest with the University of Hawaii. Though they came to Middlebury with the reputation of having beaten many of our larger universities, we defeated them handily 7 to 2, and this with Weafer out of the game. This feat in itself was conclusive proof that Middlebury's 1914 team was an exceptional one.

With but three varsity men lost to the college by graduation and the addition of new material from the Freshman class, prospects are very good for an equally successful season in 1915.

H. J. VAIL, Capt.

## Results Season of 1914

| | | *Midd.* | *Opp.* |
|---|---|---|---|
| May 8 | New Hampshire State College | 4 | 2 |
| 9 | University of Vermont | 3 | 2 |
| 15 | Colgate University | 12 | 5 |
| 16 | Rensselaer Polytechnic Institute | 3 | 2 |
| 19 | Norwich University | 16 | 2 |
| 22 | St. Lawrence University | 11 | 2 |
| 30 | Norwich University | 1 | 4 |
| June 8 | St. Lawrence University | 10 | 7 |
| 13 | University of Vermont | 3 | 4 |
| 22 | University of Hawaii | 7 | 2 |
| | Total | 60 | 32 |

Games won 8. Games lost 2.

Mgr.-Elect Kimball

"Johnnie"

Coach Murch Mgr. Esten

Lamere Haskins Bresnahan Loder Robinson

Aylward Weafer Vail Triggs Jones

BASEBALL SQUAD

Vaughn Reynolds Jefts Ottman, *Mgr.* Hollister Davis Coates
Sears Dewhirst, *Capt.* Bresnahan

1917 TEAM

# Class Baseball

## 1916 vs. 1917

LINE UP OF TEAMS

| Sophomore (1916) | | Freshman (1917) |
|---|---|---|
| Brickett | *catcher* | Reynolds |
| Aylward | *pitcher* | Garrison |
| Lamere (capt.) | *first base* | Vaughn |
| Robinson | *second base* | Dewhirst (capt.) |
| Ferguson | *third base* | Bresnahan |
| Dickinson | *short stop* | Sears |
| Schwarzwalder | *left field* | K. W. Davis |
| Thompson | *center field* | Hollister |
| Metcalfe | *right field* | Jefts, Coates |
| | *Manager* | Ottman |

Score: 1917, 2 — 1916, 1

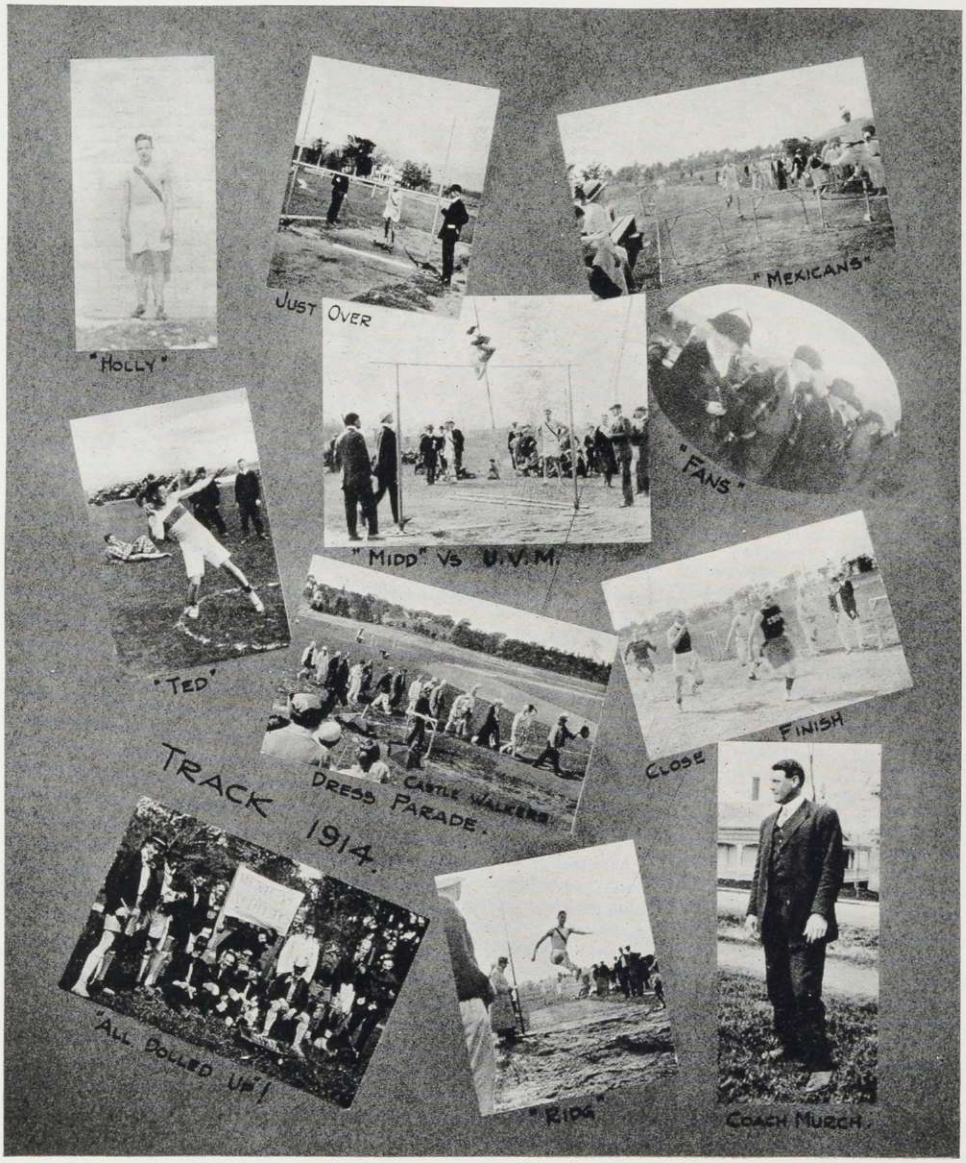
"HOLLY"
JUST OVER
"MEXICANS"
"FANS"
"MIDD" VS U.V.M.
"TED"
CASTLE WALKERS
DRESS PARADE.
CLOSE
FINISH
TRACK
1914.
"ALL DOLLED UP"
"RIDE"
COACH MURCH.

# TRACK

| | |
|---|---|
| Carlisle G. Kron | *Captain* |
| Augustus W. F. Newman | *Manager* |
| Michael F. Shea | *Assistant Manager* |
| Simeon E. Murch | *Coach* |

## The Team

C. G. Kron, '15, Capt.
G. C. Dade, '15
C. S. Jones, '15
C. T. Day, '15
H. K. Cassavant, '14
E. P. Hubbard, '17
T. F. Bresnahan, '17
V. W. Mitchell, '17
P. H. Condit, '16
J. J. Lamere, '16
P. H. Ferguson, '16
H. E. Hollister, '17
C. R. Lee, Jr., '17
E. W. Hutchinson, '17

## Review of Track Season

With the establishing of a systematic coaching system, the winning of our first intercollegiate track meet, the shattering of two old college records and the establishment of one new record, the season of 1914 goes on record as successful.

We lost our opening meet to Vermont due to the absence, by illness, of Captain Jones and Condit. With these men back in form we won handily from R. P. I., a well-balanced and seasoned team. This feat without doubt

Captain Kron

marks the beginning of a new epoch in track athletics at Middlebury.

Coach "Simmie" Murch divided his time between baseball and track. His efforts were largely responsible for the creditable record made by the team, inspiring as he did confidence on the part of the men and support on the part of the student body.

In looking back over the season's work we find new marks set up by Lee, '17, in the broad jump and high hurdles, while Day, '15, acquired Middlebury's first discus mark. Letters were awarded to Jones, Condit, Lamere, Bresnahan, Day, Lee, Hollister and Kron. These men are still in college and form the nucleus of what should be a fast team for the coming season.

Arrangements have been completed for another step forward, in sending a team to the New England Intercollegiate meet next spring. This means that Middlebury will assume a more important place than ever before in intercollegiate Track athletics.

The greatest advance to be noted is the marked increase in the interest and spirit of the student body as a whole, especially on the part of men out for the team. This, in itself, can do much to keep Track in its proper place among varsity sports.

For next season, Manager Shea has arranged the best schedule we ever had, including Vermont, St. Lawrence, R. P. I. and the Intercollegiates. With a new track that should be faster than ever;

Manager Newman

a Track coach engaged to devote all his time to training the men, all of the "M" men still in college and available, and in addition some good Freshman material, to say the least, the team should bear watching.

We are going forward, not backward, working now for the future.

C. G. KRON, Captain.

## Results of Meets

| | | |
|---|---|---|
| At Middlebury: | University of Vermont | 75 |
| May 7, 1914 | Middlebury College | 50 |
| At Middlebury: | Rensselaer Polytechnic Institute | 57 |
| | Middlebury College | 69 |

| | | |
|---|---|---|
| Inter-Class Meet: | 1917 | 64 |
| May 2, 1914 | 1915 | 36 |
| | 1916 | 20 |
| | 1914 | 0 |

Mgr.-Elect Shea

# Dual Meet

## Middlebury vs. University of Vermont

May 7, 1914

| EVENT | WON BY | SECOND | THIRD | TIME |
|---|---|---|---|---|
| 100 Yard Dash | Patterson, U. V. M. | Bolster, U. V. M. | Bresnahan, Midd. | 10 2-5 sec. |
| 220 Yard Dash | Bolster, U. V. M. | Patterson, U. V. M. | Woodbury, U. V. M. | 25 3-5 sec. |
| 440 Yard Dash | Patterson, U. V. M. | Hollister, Midd. | Ferguson, Midd. | 55 1-5 sec. |
| 880 Yard Run | Wilbur, U. V. M. | Hollister, Midd. | Shippy, U. V. M. | 2 min. 18 sec. |
| 120 Yd. High Hurdles | Lee, Midd. | Hackett, U. V. M. | Hubbard, Midd. | 19 3-5 sec. |
| 220 Yard Hurdles | Bresnahan, Midd. | Dade, Midd. | Burrage, U. V. M. | 30 sec. |
| 1 Mile Run | Hayden, U. V. M. | Lamere, Midd. | Shippy, U. V. M. | 5 min. 1 sec. |
| 2 Mile Run | Hayden, U. V. M. | Lamere, Midd. | Mitchell, Midd. | 11 min. 6 sec. |
| | | | | *Height* |
| High Jump | Kron, Midd. | Wilcox, U. V. M. | Lee, Midd. | 5 ft. 4 in. |
| Pole Vault | Burrage, U. V. M. | Lee, Midd. | Squires, U. V. M. | 9 ft. |
| | | | | *Distance* |
| Broad Jump | Lee, Midd. | Cintron, U. V. M. | Hutchinson, Midd. | 20 ft. 6 in. |
| 16 lb. Shot Put | Squires, U. V. M. | Shoff, U. V. M. | Day, Midd. | 38 ft. 4 in. |
| 16 lb. Hammer Throw | Squires, U. V. M. | Day, Midd. | Burrage, U. V. M. | 110 ft. 6 in. |
| Discus Throw | Squires, U. V. M. | Day, Midd. | Burrage, U. V. M. | 107 ft. 9 in. |

| | | | | |
|---|---|---|---|---|
| Points Scored | Midd. | 50 | U. V. M. | 75 |

# Dual Meet

## Middlebury vs. R. P. I. at Middlebury

| EVENT | WON BY | SECOND | THIRD | TIME |
|---|---|---|---|---|
| 100 Yard Dash | Trow, R. P. I. | May, R. P. I. | Bresnahan, Midd. | 10 1-5 sec. |
| 220 Yard Dash | Trow, R. P. I. | Bresnahan, Midd. | Ferguson, Midd. | 23 3-5 sec. |
| 440 Yard Dash | Jones, Midd. | Reeves, R. P. I. | Bardwell, R. P. I. | 57 4-5 sec. |
| 880 Yard Run | Jones, Midd. | Vosburgh, R. P. I. | Parsons, R. P. I. | 2 min. 12 2-5 sec. |
| 120 Yd. High Hurdles | McNaughton, R.P.I. | Lee, Midd. | Hubbard, Midd. | 16 3-5 sec. |
| 220 Yard Hurdles | Bresnahan, Midd. | Dade, Midd. | McNaughton, R.P.I. | 27 4-5 sec. |
| 1 Mile Run | Jones, Midd. | Sibley, R. P. I. | Parsons, R. P. I. | 5 min. 8 sec. |
| 2 Mile Run | Sibley, R. P. I. | Lamere, Midd. | Reeves, R. P. I. | 11 min. 7 4-5 sec. |
| | | | | *Height* |
| High Jump | Kron, Midd. | Lee, Midd. | Trow, R. P. I. | 5 ft. 3 in. |
| Pole Vault | Lee, Midd. | Cassavant, Midd. | Page, R. P. I. | 8 ft. 11 in. |
| | | | | *Distance* |
| Broad Jump | Trow, R. P. I. | May, R. P. I. | Lee, Midd. | 23 ft. 2 in. |
| 16 lb. Shot Put | Day, Midd. | Alcott, R. P. I. | Page, R. P. I. | 34 ft. 6 in. |
| 16 lb. Hammer Throw | Condit, Midd. | Day, Midd. | Schilt, R. P. I. | 104 ft. |
| Discus Throw | Day, Midd. | Alcott, R. P. I. | Collins, R. P. I. | 94 ft. 7 in. |

| | | | | |
|---|---|---|---|---|
| Points Scored | Midd. | 69 | R. P. I. | 57 |



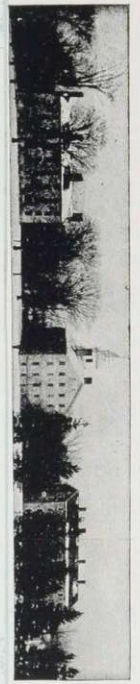

# Interclass Track Meet

May 2, 1914

| EVENT | WON BY | SECOND | THIRD | TIME |
|---|---|---|---|---|
| 100 Yard Dash | Bresnahan, '17 | Jones, '15 | Gardner, '15 | 10 2-5 sec. |
| 220 Yard Dash | Bresnahan, '17 | Ferguson, '16 | Hollister, '17 | 25 4-5 sec. |
| 440 Yard Dash | Jones, '15 | Hollister, '17 | Hubbard, '17 | 55 sec. |
| 880 Yard Run | Jones, '15 | Hubbard, '17 | Cole, '15 | 2 min. 15 sec. |
| 120 Yd. High Hurdles | Lee, '17 | Hubbard, '17 | Coates, '17 | 19 2-5 sec. |
| 220 Yard Hurdles | Bresnahan, '17 | Dade, '15 | Gardner, '15 | 29 2-5 sec. |
| 1 Mile Run | Jenkins, '15 | Hollister, '17 | Mitchell, '17 | 5 min. 41 sec. |
| 2 Mile Run | Lamere, '16 | Mitchell, '17 | Jenkins, '15 | 11 min. 35 sec. |
| | | | | *Height* |
| High Jump | Kron, '15 | Paulsen, '16; tied | Lee, '17 | 5 ft. 1 in. |
| Pole Vault | Lee, '17 | Paulsen, '16 | Coates, '17 | 8 ft. 11 in. |
| | | | | *Distance* |
| Broad Jump | Lee, '17 | Dade, '15 | Bresnahan, '17 | 20 ft. 7 1-2 in. |
| 16 lb. Shot Put | Paulsen, '16 | Day, '15 | Hard, '17 | 32 ft. 11 in. |
| 16 lb. Hammer Throw | Horsford, '16 | Reynolds, '17 | Day, '15 | 106 ft. 1 1-2 in. |
| Discus Throw | Day, '15 | Dickinson, '16 | Horsford, '16 | 90 ft. 6 in. |

Points Scored

| | | | | | | | |
|---|---|---|---|---|---|---|---|
| 1917 | 64 | 1915 | 36 | 1916 | 20 | 1914 | 0 |

Lee Condit Newman (mgr.) Day Hubbard
Dade Jones Coach Murch Kron Lamere
Hollister Bresnahan Ferguson Mitchell

TRACK TEAM

Lee Hard Kent (mgr.) Coates Reynolds
Mitchell Hutchinson (capt.) Hollister
1917 TRACK TEAM. INTER-CLASS CHAMPIONS

# College Records

| | | |
|---|---|---|
| 100 Yard Dash | 10 1-8 sec. | Halpin, '98 |
| 220 Yard Dash | 23 1-5 sec. | Cassavant, '14 |
| 440 Yard Dash | 54 sec. | Jones, '15 |
| 880 Yard Run | 2 min. 6 sec | Jones, '15 |
| 1 Mile Run | 4 min. 48 3-5 sec. | Jones, '15 |
| 2 Mile Run | 10 min. 58 sec. | Reynold, '12 |
| 120 Yard High Hurdles | 17 2-5 sec. | Lee, '17 |
| 220 Yard Low Hurdles | 27 1-5 sec. | Dade, '15 |
| Shot Put (12 lbs.) | 44 ft. 6 1-2 in. | King, '12 |
| Shot Put (16 lbs.) | 41 ft. 4 in. | King, '12 |
| Hammer Throw (16 lbs.) | 113 ft. 11 in. | King, '12 |
| Running Broad Jump | 21 ft. 1 in. | Lee, '17 |
| Running High Jump | 5 ft. 5 in. | Kron, '15 |
| Pole Vault | 9 ft. 9 in. | Ross, '90 |
| Discus | 94.7 ft. | Day, '15 |

# TENNIS

## Tennis Association of Middlebury College

Prof. Duane Leroy Robinson . . . . . *President*
A. Laburton Kimball, '15 . . . . . *Vice-President*
Charles H. Danolds, '17 . . . . *Secretary-Treasurer*
Alban J. Parker, '16 . . . . . *Manager*
George C. Dade, '15 . . . . . *Assistant Manager*

## Executive Committee

Prof. Phelps Nash Swett  Prof. Duane Leroy Robinson
Edward Marsh Dickinson, '16

## Editorial

Tennis at Middlebury College, though never a major activity, is rapidly taking its place as one of the minor sports in college. The Tennis Association, composed of members of the faculty and undergraduates, maintains well kept courts on the campus and stimulates interest in the game by occasional tournaments. Efforts were made last year to bring the tennis teams of Middlebury and U. V. M. together, and only failed because of inclement weather on the dates selected. While nothing as yet has been attempted this year, the advent of spring should bring added interest in the sport. With a number of new tennis players in the Freshman class, together with the veteran material in college, it is hoped that tennis may be put on a more permanent basis as a minor intercollegiate activity, and annual matches arranged with our time-honored rival, U. V. M.

JUNIORS.

DEPOT.

SENIORS.

"OLD STARR"

BASKETBALL, 1915.

MAIN STREET

SOPHOMORES.

FRESHMEN.

# BASKETBALL

## The Teams

| 1915 | 1916 | 1917 | 1918 |
|---|---|---|---|
| Kron, rf. | Lamere, rf. | Vaughn, rf. | Crippen, Bartlett, rf. |
| Jones, lf. | Ferguson, lf. | Hubbard, lf. | U. H. Parker, lf. |
| McLaughlin, c. | A. J. Parker, c. | Hawkes, c. | T. L. Parker, c. |
| Haskins, rb. | Robinson, rb. | Hollister, Damon, rb. | Myrick, Eastman, rb. |
| Sistare, lb. | Cowles, lb. | Lang, lb. | Good, lb. |

## Editorial

Basketball has never enjoyed recognition as an intercollegiate sport at Middlebury, though the advisability of supporting a varsity team has been the subject of annual debate. With the unmistakable passing of the game as an intercollegiate sport, its recognition as a varsity activity at Middlebury is doubtful, but its place as an indoor, interclass activity is established. Following the close of the football season, there follows a lull in the athletic life of the college, which is broken only by the interclass basketball series. The rivalry of the respective classes and the keen competition for interclass honors which invariably develops, have made basketball an acceptable means of breaking the monotony of the Vermont winters.

OLD ATHLETIC FIELD.

SENIORS

JUNIORS

BASKETBALL.

WOMEN'S

CAMPUS.

FRESHMEN

SOPHOMORES

# Women's Athletic Association of Middlebury

## Officers

Ruth Greeley . . . . . *President*
Robberta Arnold . . . . . *Vice-President*
Helen Linnell . . . . . *Secretary-Treasurer*

## The Teams

### 1915

Ginevra Harlow, *Right Forward*
Ruth Kendall, *Left Forward*
Joy Rose, *Center*
Marion Thomas, *Right Guard*
Ruth Norton, *Left Guard*
Anne Hulihan, *Side Center*

### 1916

Lucia Besiegel, *Right Forward*
Katherine Hobbs, *Left Forward*
Robberta Arnold, *Center*
Harriet Myers, (Capt.), *Right Guard*
Ruth Greeley, *Left Guard*

### 1917

Huldah Thomas, *Right Forward*
Cecilia Morisette, *Left Forward*
Eva Leland (Capt.), *Center*
Alice Harriman, *Right Guard*
Louisa Bullis, *Left Guard*
Violet Richardson, *Side Center*

### 1918

Marion Elmer, *Right Forward*
Orra Henderson, *Left Forward*
Christine Webster, *Center*
Doris Kendall, *Right Guard*
Helen Clift, *Left Guard*
Maude Coffin, *Side Center*

The athletic activities of the Women's College have been confined to tennis, walking and basketball, this year. The tennis match was not finished because of weather conditions. We are looking forward to a very exciting competition in the spring. Basketball has been the most successful Sport.

## Athletic Board of Middlebury College

Professor A. D. Wetherell . . . . . *President*
Philip H. Condit . . . . . *Secretary*
H. L. Cushman . . . . . *Treasurer*

| | | |
|---|---|---|
| Pres. J. M. Thomas | Prof. Swett | H. M. Haskins, '15 |
| Sanford H. Lane | Prof. Wetherell | P. H. Condit, '16 |
| Percival Wilds | Prof. R. L. Fisher | A. L. Kimball, '15 |
| Joseph Peck | Prof. A. L. Lambert | I. L. Cabot, '15 |
| H. L. Cushman | Prof. V. G. Harrington | M. F. Shea, '15 |

## Athletic Council

Professor P. N. Swett, *Chairman*

| | |
|---|---|
| P. H. Condit, *Secretary* | H. M. Haskins |
| H. L. Cushman | R. L. Fisher |

# Football Banquet

In Honor of the Team of 1914

Parlors of the Memorial Baptist Church
Tuesday evening, December 15th, 1914

# Program

Supper 6 p. m. to 7 p. m.

### Post Prandial

Prof. Raymond McFarland, *Toastmaster*
Dean Charles B. Wright
Capt. Charles S. Jones
Capt-Elect Philip H. Condit
Mgr. Irving L. Cabot
Prof. Vernon C. Harrington

Award of "M's" and Sweaters to members of team by Prof. Ray L. Fisher.

Songs and Cheers

# Wearers of the "M"

## Football

Shea, '15
Jones, '15
Kron, '15
Cabot (Manager)
Hubbard, '17
Reynolds, '17
Fish, '16
Condit, '16
Horsford, '17
Chapman, '16
Lynch, '18
Hard, '17
Cowles, '16
Lamere, '16
Parker, '16
Keefe, '16
Lang, '17
Bresnahan, '17

## Baseball

Haskins, '15
Loder, '15
Jones, '15
McLaughlin, '15
Aylward, '16
Robinson, '16
Lamere, '16
Bresnahan, '17

## Track

Kron, '15
Jones, '15
Dade, '15
Day, '15
Lamere, '16
Condit, '16
Lee, '17
Bresnahan, '17
Hollister, '17

STARR HALL.

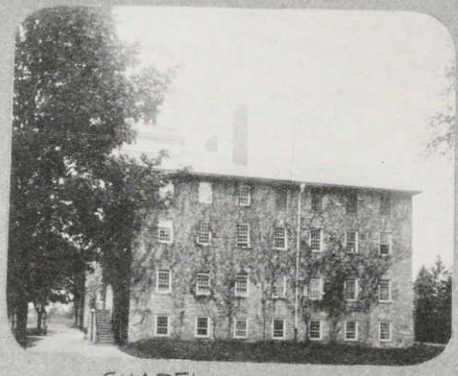

CHAPEL.

## THE OLD MIDDLEBURY.

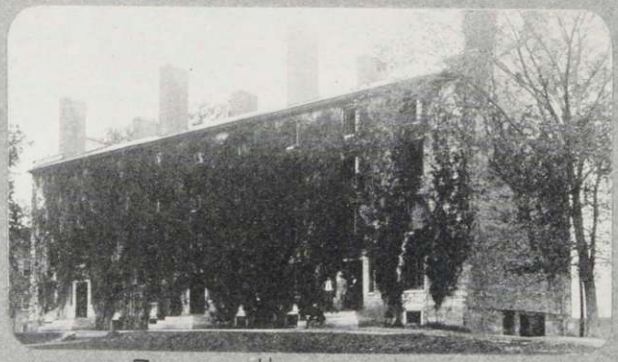

PAINTER HALL

LIBRARY

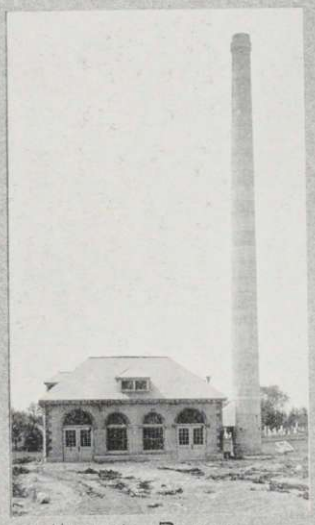

HEATING PLANT

GYMNASIUM

THE NEW MIDDLEBURY.

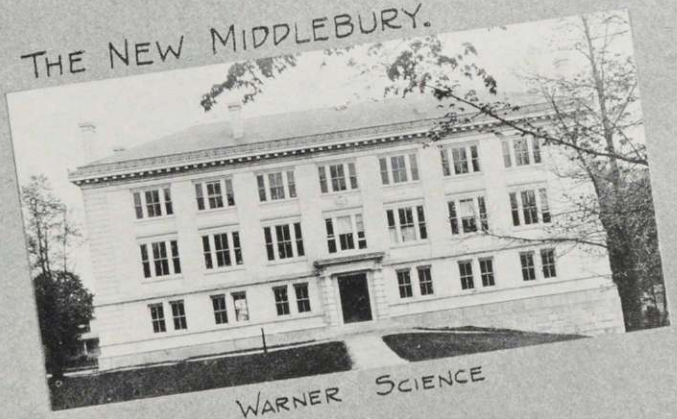

WARNER SCIENCE

PEARSONS.

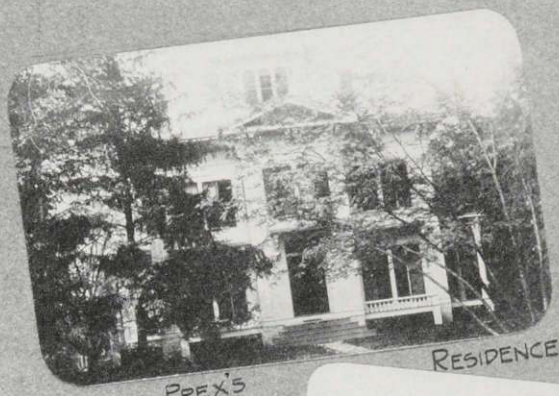

PREX'S RESIDENCE.

HILLSIDE.

THE NEW MIDDLEBURY

WOMEN'S CAMPUS

BATTELL COTTAGE.

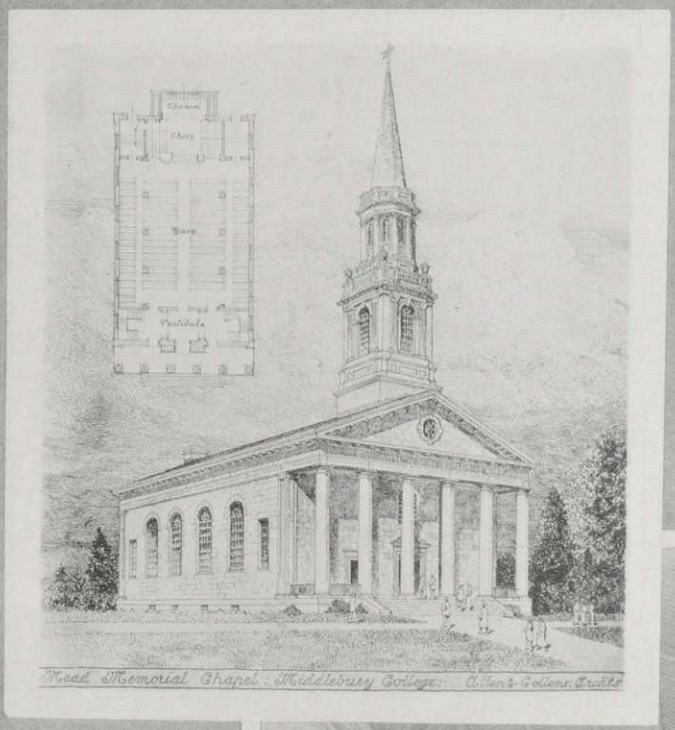

# THE NEW MIDDLEBURY

MEAD MEMORIAL CHAPEL.

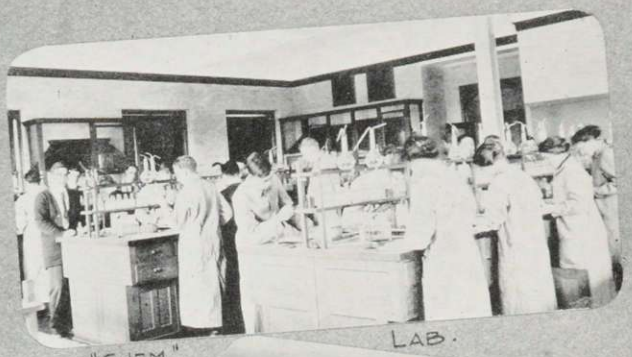

"CHEM" LAB.

HOME "EC" LAB.

THE NEW MIDDLEBURY.

CORNER IN LIBRARY.

"BATT COTT" DINING ROOM.

AFTER A STORM.

COLLEGE STREET.

FROM THE LIBRARY.

"GYM" IN WINTER.

# MIDDLEBURY, THE BEAUTIFUL.

HASH HOUSE SCIENCE HALL

LOWER CAMPUS.

CHAPEL.

FAIRY LAND.

LIBRARY IN WINTER GARB.

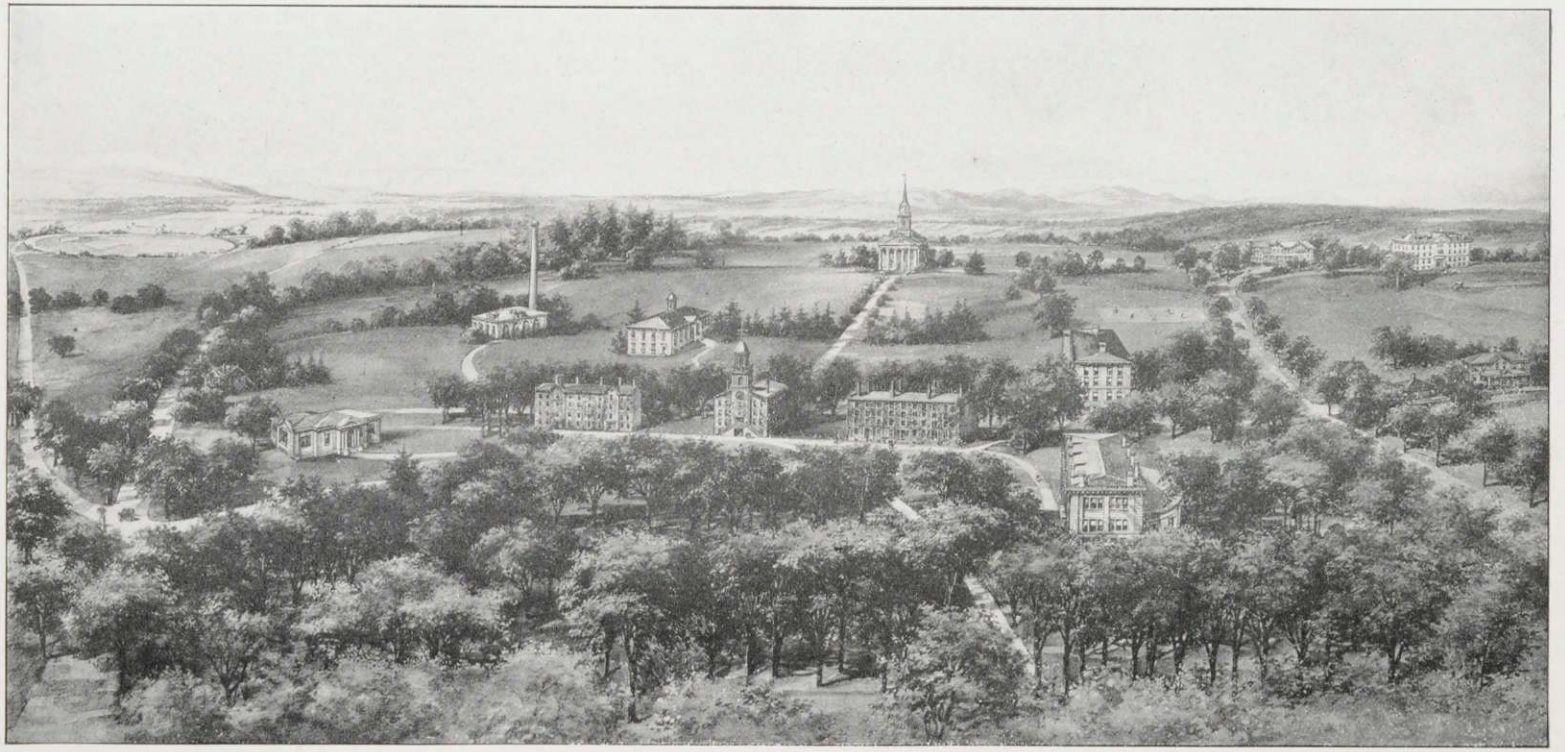

BIRDS-EYE VIEW OF THE CAMPUS

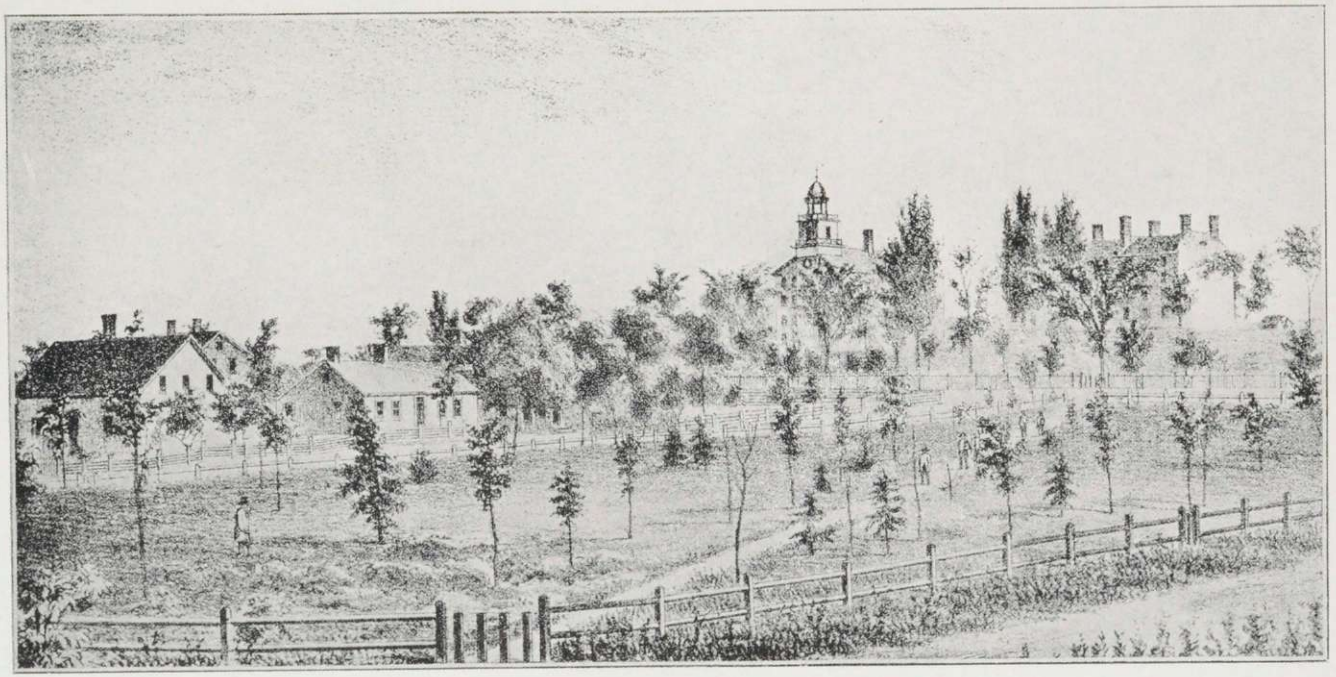

MIDDLEBURY COLLEGE IN 1850

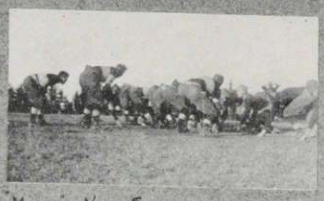

'Midd' Vs Springfield

Almost Over.

Hat Scrap

'Down The Field.'

## Here And There.

'Midd' Vs U.V.M. Start of Half Mile.

Band

Stone Wall.

After The Enemy.

Library.

"Ted" '16.

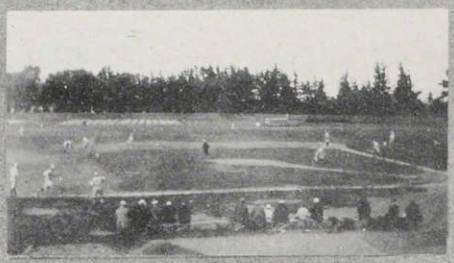

Midd. Vs U.V.M. (Burlington)

"Robbie" '16

# MUSICAL CLUBS

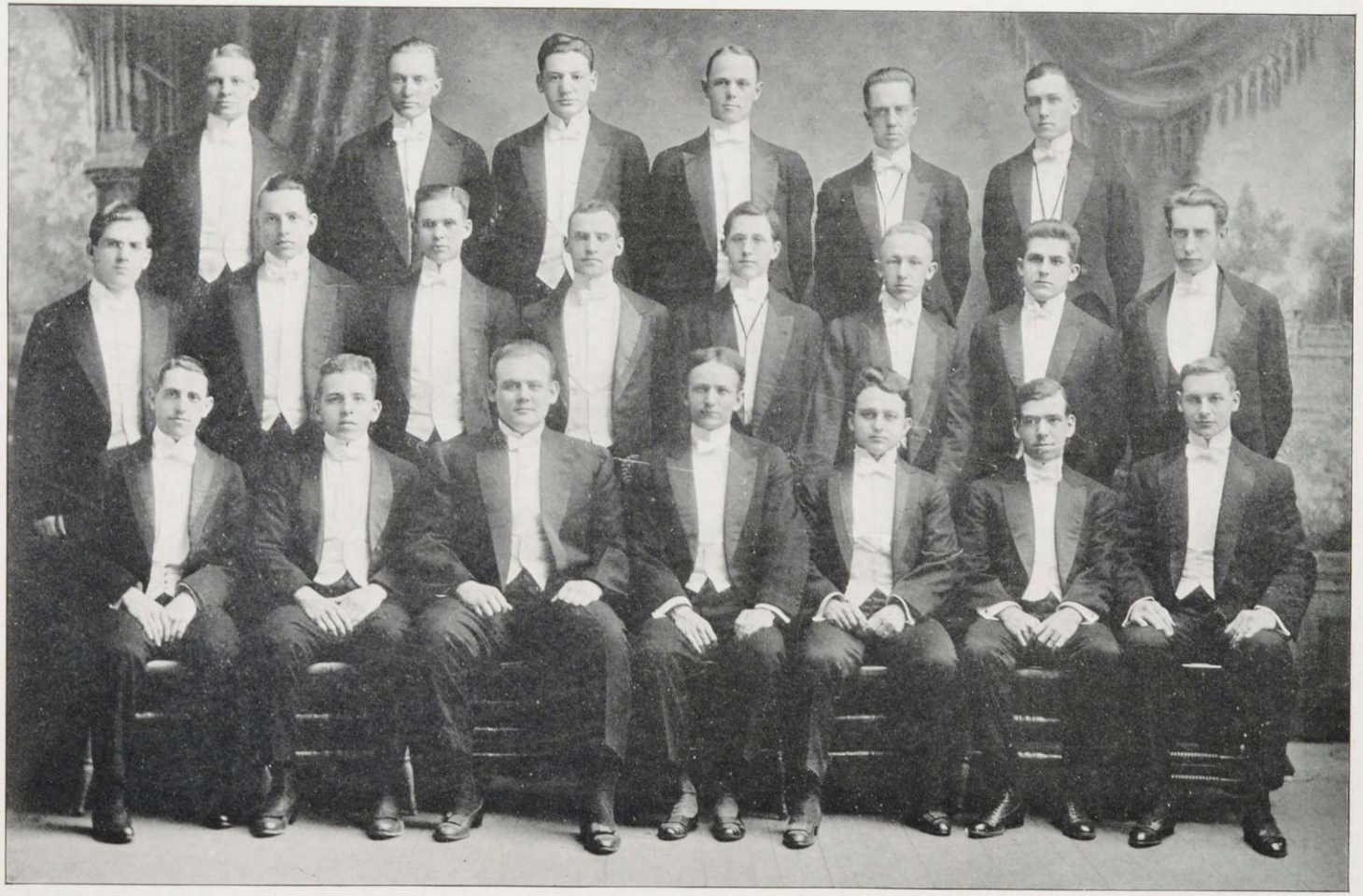

Coates Swezey Parker Condit Harrison Vaughn
Dade Bicknell Lee Jones Coolidge Towne Good Fish
Schwarzwalder Drew Reynolds Salisbury Stone Williams Dickinson

GLEE CLUB

# Editorial

The Middlebury College musical clubs, under the direction of Professor Royce of the Department of Music, have attained a proficiency perhaps never before equalled in the history of the college. The College Band, of which the undergraduates have long been proud, has developed into a very well balanced organization and is a necessary adjunct of all intercollegiate athletic contests.

The Glee Club, combining the Zig Zag Minstrels, made a very successful trip to Bristol, and contemplates trips to Ripton, Vergennes, Brandon and Ludlow, The College Orchestra, Mandolin Quintette and College Quartette have all played an important part in the development of undergraduate musical activities.

## First Tenors

D. W. Salisbury, *Leader*
E. C. Cole, '15
G. O. Coolidge, '18
R. R. Sears, '17
H. S. Creed, '18
H. F. Drew, '18

## Second Tenors

C. S. Jones, '15 (Manager)
J. A. Reynolds, '17
F. R. Schwarzwalder, '16
E. H. Towne, '17
D. H. Mead, '18
E. V. Good, '18

## First Basses

H. J. Swezey, '15
A. M. Ottman, '17
H. Stone, '18
E. M. Dickinson, '16
C. R. Lee, '17
R. F. Coates, '17

## Second Basses

N. M. Williams, '17
W. E. Miller, '17
F. L. Fish, '16
G. C. Dade, '15
D. Ober, '18
E. L. Bicknell, '16
A. J. Parker

Eastman Ross Slade Sterns Wheelock
McIntire Merriam Hendry Sistare Ayres Fish Parker Montgomery
Whitney Barter West Hollister

MIDDLEBURY COLLEGE BAND

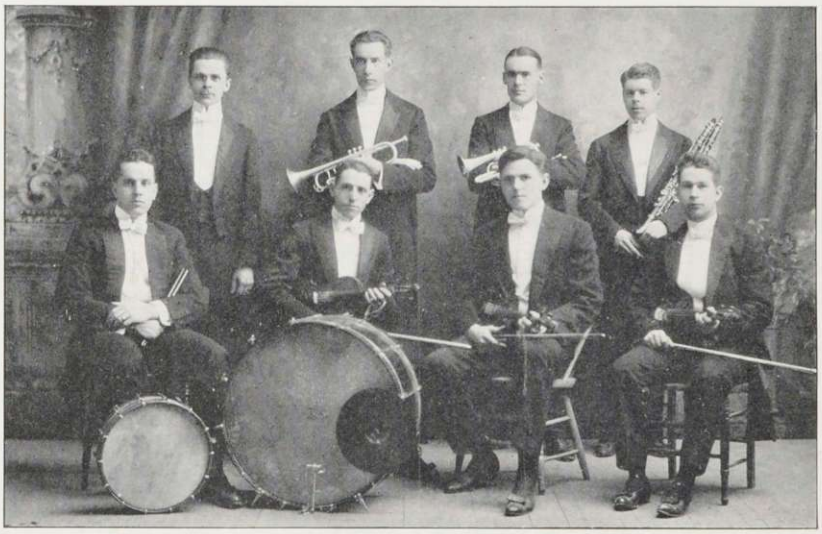

Gale Fish Hendry Sterns
Sistare Schwarzwalder Adams Damon

MIDDLEBURY COLLEGE ORCHESTRA

# Middlebury College Band

Prof. Edward Royce, Director

Guy C. Hendry, '15 . . . . . *Leader and Manager*

### Clarinets

K. I. Sterns, '15 — William Slade, '17 — G. E. Wheelock, '18

### Cornets

F. L. Fish, '16 — R. T. Whitney, '15 — C. L. Montgomery, '17
W. W. Barter — E. R. West, '15 — H. E. Hollister, '17

### Altos

A. J. Parker, '16 — J. M. Quirk, '17

### Baritone

Guy C. Hendry, '15

### Trombones

C. McIntire, '15 — P. S. Merriam, '17

### Tubas

C. G. Ross, '16 — I. W. Eastman, '18

### Drums

G. R. Ayres, '16 — William Sistare, '15

# College Orchestra

Lloyd W. Gale, Piano, *Leader* — Wm. M. Sistare, Traps, *Manager*

### First Violins

H. E. Adams, '17
F. R. Schwarzwalder, '16

### Second Violins

Merriam, '17
Damon, '17

### Cornet

G. C. Hendry, '15
F. L. Fish, '16

### Piccolo

Sterns, '15

### Trombone

McIntire, '15

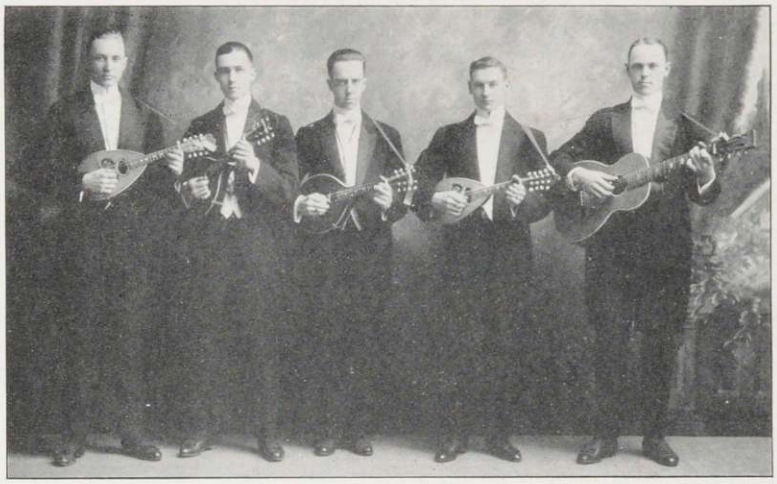

MANDOLIN CLUB

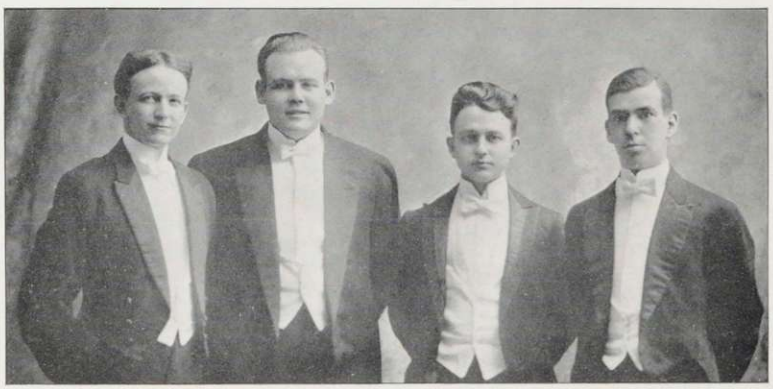

COLLEGE QUARTETTE

# College Quartette

D. W. Salisbury, *First Tenor*
J. A. Reynolds, *Second Tenor*
H. Stone, *First Bass*
N. M. Williams, *Second Bass*

# Mandolin Quintette

P. H. Condit, Guitar, *Leader*

A. T. Vaughn, *First Mandolin*
S. D. Harrison, *First Mandolin*
E. M. Dickinson, *Second Mandolin*
H. J. Swezey, *Second Mandolin*

# Women's Musical Association

## Officers

Katherine Fish . . . . . *President*
Ruth Keet . . . . . *Secretary*
Huldah Thomas . . . . . *Treasurer*

## Members

### 1915

Katherine Fish
Sarah Funnell
Clotilda Hayes
Pauline Helms
Anne Hulihan
Ruth Hilton
Florence Kopke
Mildred Lusk
Margaret Mills
Sophia Musgrove
Ruth Norton
Britomarte Somers
Mary Stone
Marion Thomas

### 1916

Clara Barnum
Lucia Besiegel
Helen Bosworth
Helen Carrigan
Anna Fisher
Mary Holmes
Ethel Gorton
Isabel Grant
Ruth Keet
Harriet Myers
Louise Smeallie
Cecile Thomas

## 1917

Isabelle Carrigan
Jennie Craigue
Helen Cussons
Miriam Cutler
Gladys Frost
Helen Linnell
Cecile Morissette
Violet Richardson
Helen Simms
Sue Smith
Huldah Thomas
Beulah Wilkinson

## 1918

Edith Duffield
Margaret Harris
Helen Newton
Louise Reynolds
Helen Sibley

Sibley Funnell H. Thomas Keet Kopke Frost Harris Craigue C. Thomas Duffield Musgrove Bosworth
Grant Wilkinson Smith Helms Somers Richardson Cussons Simms Lusk Morissette Linnell Hayes
Besiegel Holmes Halpin Smeallie Gorton Barnum Norton Fish Hulihan Hilton
Newton Reynolds M. Thomas H. Carrigan I. Carrigan Stone Cutler

WOMEN'S MUSICAL ASSOCIATION

# Musegahe Club

## Officers

Helen Carrigan . . . . . *President*
Marguerite Jones . . . . . *Vice-President*
Dorothy Harris . . . . . *Secretary-Treasurer*
Hazel Harding . . . . . *Accompanist*

## Members

### Violins

Helen Carrigan, '16
Florence Buxton, '17
Alice Harriman, '17
Helen Cussons, '17
Helen Newton, '18

### Mandolins

Harriet Smith, '15
Marion Thomas, '15
Robberta Arnold, '16
Ethel Gorton, '16
Dorothy Harris, '16
Louisa Bullis, '17
Marguerite Jones, '18

### Flageolet

Pauline Rowland, '16

Cussons Bullis | Spaulding Harris | Harriman Smith | Carrigan Gorton | Buxton Thomas | Rowland Jones | Harding Arnold

MUSEGAHE CLUB

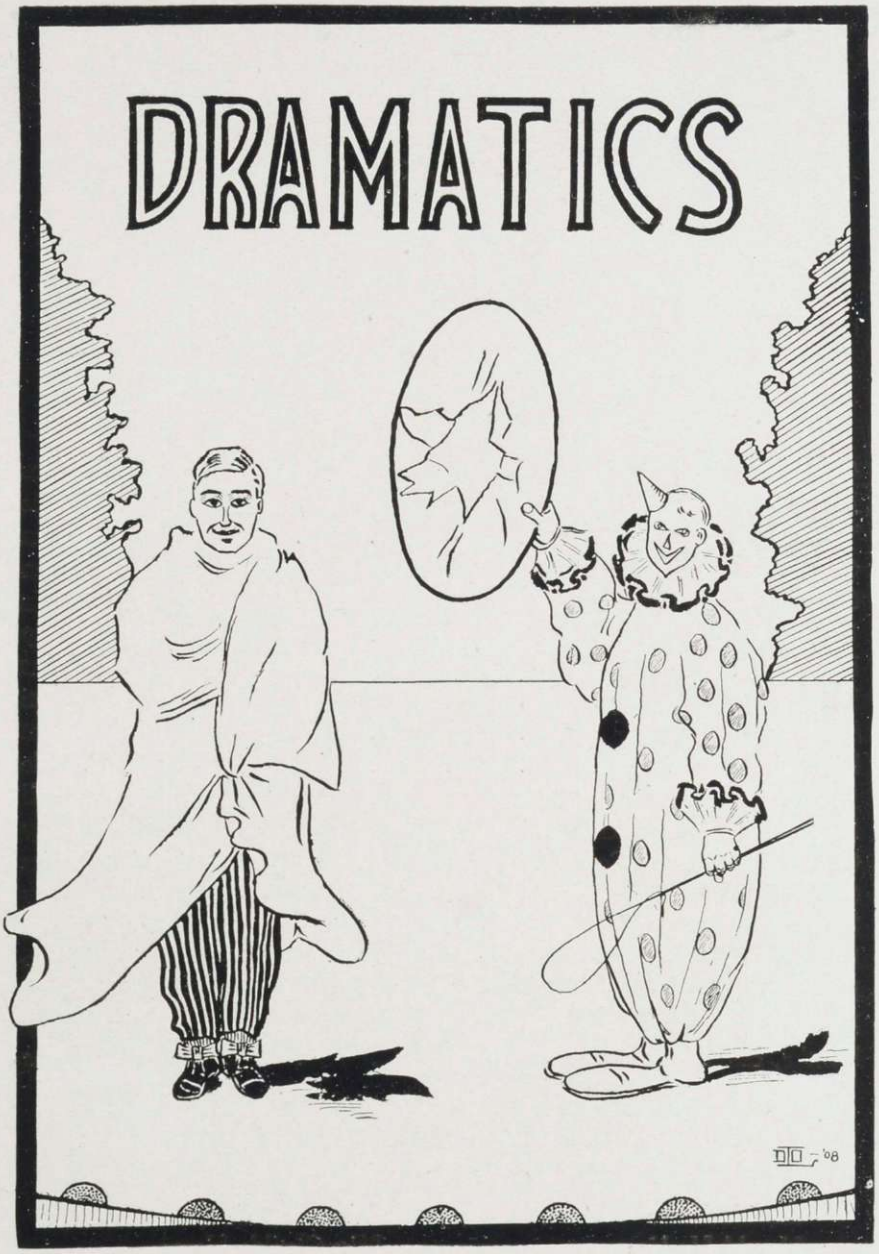
DRAMATICS

# Junior Play

## "Secret Service"

Presented by the Class of 1915

May 9, 1914

## Cast of Characters

| | |
|---|---|
| Capt. Thorne, Lewis Dumont, Union Secret Service | C. S. Jones |
| Henry Dumont, Lewis' brother, in Union Secret Service | H. A. Haskins |
| Wilfred Varney | C. G. Kron |
| Capt. Arrelsford, Confederate Secret Service | L. C. Monahan |
| Gen. Randolph, Confederate Army | G. W. McLaughlin |
| Jonas, colored servant | R. W. Ray |
| Lieut. Maxwell, Confederate Service | F. S. Hunt |
| Lieut. Loray | A. A. Ratti |
| Lieut. Allison | I. L. Cabot |
| Lieut. Lyree | E. C. Cole |
| J. M. Hayt, Confederate Private | C. S. Randall |
| H. J. Sweezy, Confederate Private | C. T. Day |
| G. C. McCullough, Confederate Private | M. L. Jenkins |
| G. H. Gardner, Confederate Private | R. T. Whitney |
| Mrs. Varney, Southern lady | Miss Lusk |
| Miss Varney, their daughter | Miss Hulihan |
| Miss Mitford, Southern girl | Miss Fish |
| Miss Kittredge | Miss Feeney |
| Martha, colored servant | Miss Stone |

## Junior Play Committee

Charles S. Jones

Carlisle Kron
Harold Haskins
Miss Mary Stone
Miss Clotilda Hayes

# "Barbara"

By Jerome K. Jerome

Presented in the McCullough Gymnasium

November 24, 1914

For the Benefit of the Belgian Sufferers

## Cast of Characters

| | |
|---|---|
| Barbara, a dressmaker | Miss Throop |
| Lillie Lealand, Barbara's adopted sister | Miss Spaulding |
| Cecil Norton, a poor young author | Mr. Morhaus |
| Mr. Finnicum, an old country doctor | Mr. Perkins |

By Charles Reade

# "Nance Oldfield

## Cast of Characters

| | |
|---|---|
| Mrs. Anne Oldfield, a famous London actress | Miss Wilds |
| Susan, her cousin, acting as a sort of companion | Miss C. Means |
| Nathan Oldworthy, an attorney-at-law | Mr. Dickens |
| Alexander Oldworthy, his son, a poet, infatuated with Mrs. Oldfield | Mr. Burrage |

## Shakespeare's Comedy
## of
# "The Tempest

Presented by the Women's Athletic Association for the Silver Bay Fund
McCullough Gymnasium, March 12th and 13th, 1915

## Cast of Characters

| | |
|---|---|
| Prospero, rightful Duke of Milan | Harriet Myers |
| Antonio, his brother, usurping Duke | Rachel Pressey |
| Alonzo, King of Naples | Marjorie Lee |
| Sebastian, his brother | Pauline Helms |
| Ferdinand, son of King of Naples | Katherine Fish |
| Gonzalo, an honest old counsellor | Britomarte Somers |
| Adrian, a lord | Isabel Grant |
| Caliban, a savage deformed slave | Ruth Kendall |
| Trinculo, a jester | Helen Bosworth |
| Stephano, a drunken butler | Ruth Norton |
| Shipmaster | Mabel Tooley |
| Boatswain | Lucia Besiegel |
| Ariel, a spirit | Miriam Cutler |
| Miranda, daughter of Prospero | Anne Hulihan |
| Iris, goddess | Helen Simms |
| Juno, goddess | Helen Carrigan |
| Ceres, goddess | Helen Linnell |

Mariners: J. Tracy, L. Smeallie, F. Wilmarth, V. Arnold.

Nymphs: R. Hilton, C. Hayes, H. Smith, G. Harlow, H. Kenrick, I. Field, H. Sibley, M. Coffin.

Reapers: M. Mills, M. Lusk, M. Miller, E. Feeney, K. Hobbs, A. Fisher, S. Smith, R. Hall.

Hobgoblins: R. Keet, P. Rowland, L. Besiegel, J. Craigue, F. Walker, D. Brown

## Play Committee

Robberta Arnold, *Chairman*

Ruth Kendall — Adelaide Ross
Ruth Greely — Helen Simms

# Debating

## Vermont Intercollegiate Debating Association

Guy B. Horton, '01, Burlington . . . . . *President*
J. James Floyd, '16, Middlebury . . . . . *Secretary*

### Schedule

At Northfield: Middlebury vs. Norwich
At Burlington: Norwich vs. Vermont
At Middlebury: Vermont vs. Middlebury

## Middlebury College Debating and Civics Club

Robert E. Bundy . . . . . *President*
Edward R. Triggs . . . . . *Vice-President*
Clifford T. Day . . . . . *Secretary-Treasurer*
J. James Floyd . . . . . *Manager*

### Coaches

Prof. A. D. Wetherell
Prof. Charles F. Abbott

### Executive Committee

Robert E. Bundy
Clifford T. Day
J. James Floyd
Guy C. Hendry

# College Debating

Pres. C. T. Day

To the pleasure of both the students and Faculty, varsity intercollegiate debating was again organized, in 1914, as a major activity of Middlebury College.

Interest in college debating had remained dormant for some years—until the entrance of the Class of 1916, which formed a Freshman debating Society and team. This team, under the management and leadership of Floyd, '16, challenged the Freshman class of Midd's old rival, Norwich University, and in the resulting debate held at Middlebury, won the decision over their opponents.

Enthusiasm in intercollegiate debating at once revived, and the College looked forward with delight to the possibilities of a varsity debate the following year. Through the efforts of Floyd, the College was not disappointed, and in January 1914 a conference of delegates, representing the University of Vermont, Norwich University, and Middlebury College, was held at Burlington. At this conference triangular debates between the three institutions were arranged, and a Triangular Debating League was organized, of which Guy B. Horton, of Burlington, and J. J. Floyd, of Middlebury, the Middlebury delegate to the conference, were elected chairman and secretary of the league

Coach Wetherell

Coach Abbott

man and secretary of the league respectively.

The debates, in which each college placed two teams, the home teams taking the affirmative and the visiting teams the negative side of the question, were held the evening of March 25th, 1914. Both the Middlebury home and visiting teams were given unanimous decisions over the University of Vermont and Norwich University respectively.

A great share of the credit for this overwhelming success of the Middlebury debators is due to the splendid coaching of the teams by Professors Wetherell and Abbott, and the loyal support of the student body, to whom the Debating Society tender their appreciation.

A meeting of the Triangular Debating League to arrange the debates for the college year 1914-15 was held at Burlington December 7th. To this conference Norwich failed to send a delegate. Although this precluded arrangements similar to last year, yet it was arranged that Middlebury should debate U. V. M. at Burlington, on the evening of March 12th. The keen enthusiasm which is being manifested and the careful preparation which each college is making for the contest, predict a debate of unusual interest.

As an intercollegiate activity, debating at Middlebury needs no apologies. As a training of the mind and a preparation for the best citizenship it stands on a plane of highest merit. May it ever continue to be a permanent institution in Middlebury College.

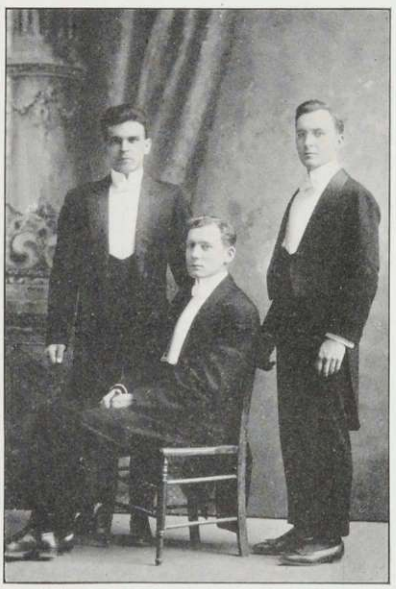

Varsity Team which meets U. V. M.
March 12, 1915

# Middlebury College vs. Norwich University

Dewey Hall, Norwich University, March 25, 1914

The question: Resolved, That Congress should pass a joint resolution promising independence to the Filipinos at a fixed date not later than ten years in the future.

## Presiding Officer

President Charles H. Spooner

## Judges

Hon. Joseph A. DeBoer
Principal Orlando K. Hollister
Walter H. Crockett, Esq.

## Order of Speakers

| Affirmative—Norwich | Negative—Middlebury |
|---|---|
| Stewart Cheney | Robert E. Bundy |
| Philip S. Day | Harold W. Haskins |
| Arthur S. Adams | Leonard C. Monahan |
| David Cedar, *Alternate* | |

Award of Judges: Unanimous decision for Middlebury.

# University of Vermont vs. Middlebury College

In McCullough Gymnasium, March 25, 1914, 7:30 o'clock p. m.

The question: Resolved, That Congress should pass a joint resolution promising independence to the Filipinos at a fixed date not later than ten years in the future.

(By independence it is understood that the United States shall not retain the right of intervention.)

## Presiding Officer

President John. M. Thomas

## Judges

Prof. Fred P. Emery, Dartmouth
Rev. Arthur H. Bradford (Yale), Rutland
Rev. Frederick W. Raymond (Amherst), Proctor

## Order of Speakers

| Negative: Vermont | Affirmative: Middlebury |
|---|---|
| L. W. Dean | J. Glenn Anderson |
| E. L. Chatterton | J. James Floyd |
| L. M. Prindle | John C. Voss |
| J. V. Piper, *Alternate* | |

Award of Judges: Unanimous decision for Middlebury

Floyd Anderson Voss
VARSITY DEBATING TEAM
Winners over University of Vermont

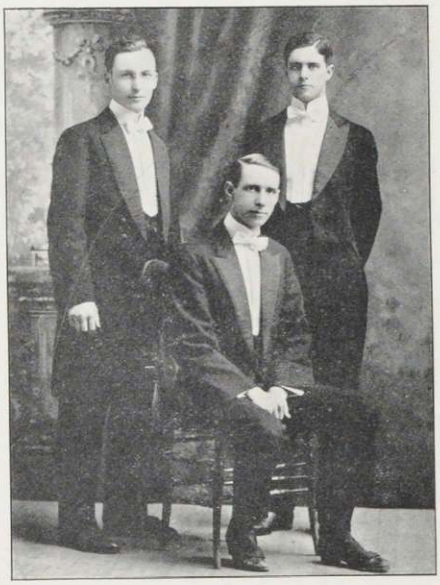

Haskins Monahan Bundy
VARSITY DEBATING TEAM
Winners over Norwich University

# CLUBS & SOCIETIES

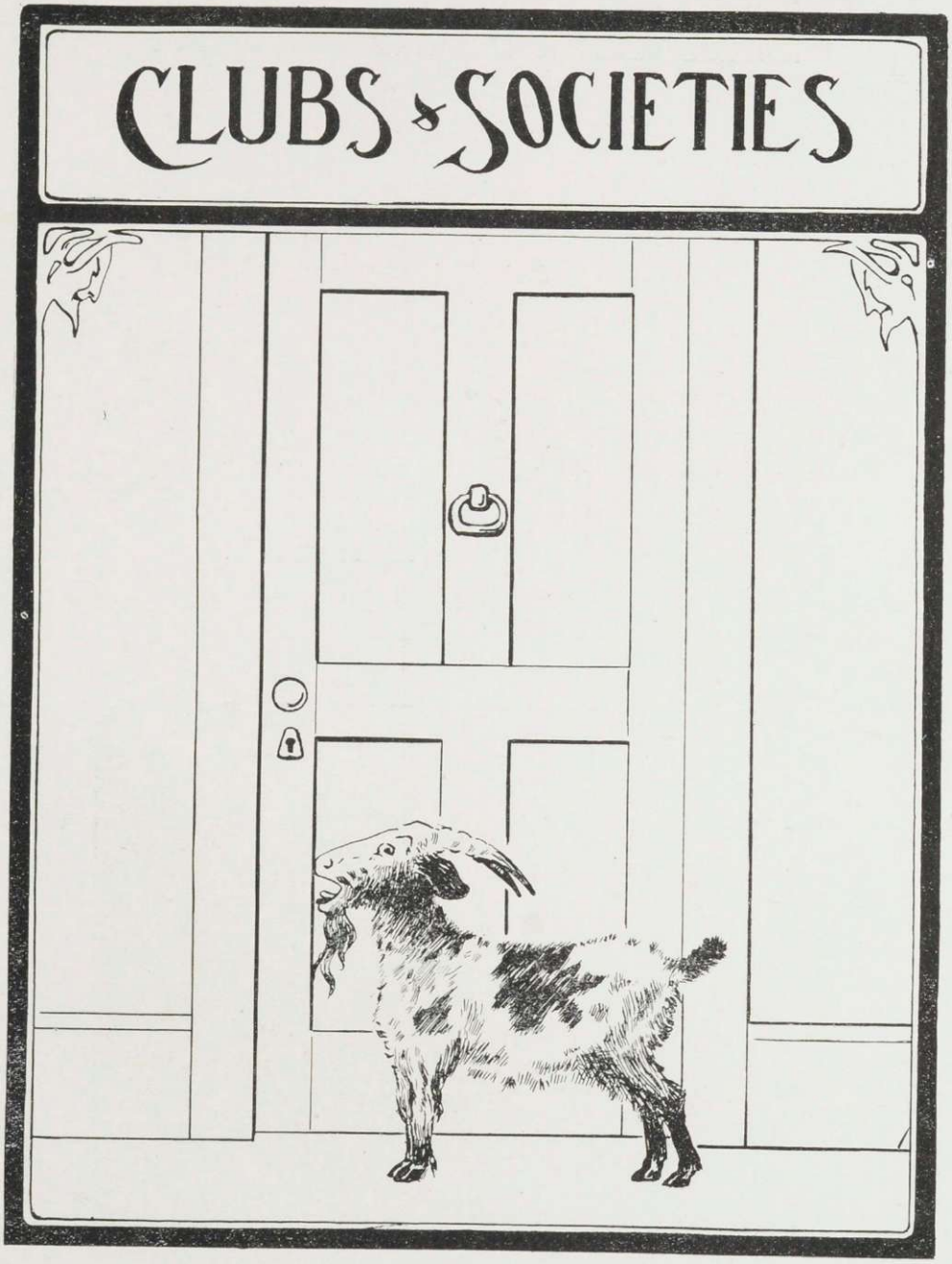

# The Waubanakees

Senior Society

Established 1911

## Roll

Carlisle G. Kron
Leonard C. Monahan
Clifford T. Day
Charles S. Jones
Albert L. Kimball
Harold J. Swezey
Aldo A Ratti
Harold W. Haskins
William M. Sistare, Jr.

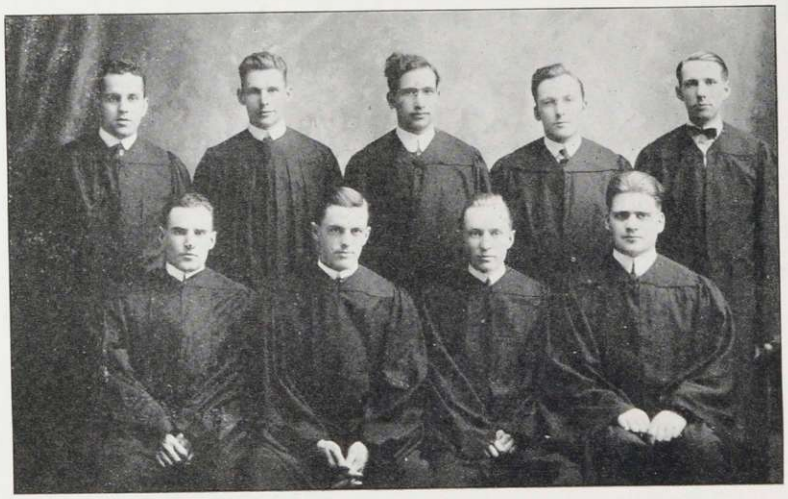

THE WAUBANAKEES

# The Sages

Undergraduate Society

Established 1910

## Roll

Clarence W. McIntire
William M. Sistare
George H. Gardner
Charles H. Wright
Arthur J. Mott
Robert H. Bruce
Philip H. Ferguson
J. James Floyd
Harold G. Locklin
Arthur M. Ottman
Harold A. Damon
Charles H. Danolds
Norton M. Williams
Harold M. Davis
Robert R. Mundy
E. Heath Towne
Theodore H. Dewhirst
William H. Edmunds
Webster E. Miller
Rowland V. Ricker
Lester N. Allyn
James Cardell
Arthur A. Coleman
Roscoe Edwin Dake
Edgar Lawrence Lord
Raymond C. Mudge
Henry H. Stone

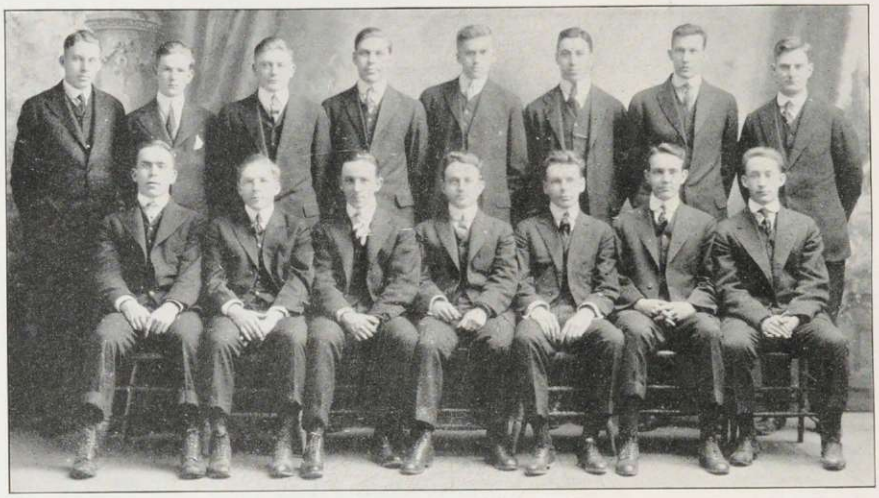

# Delta Tau

Freshman Society

Established 1910

## Roll

John J. Lynch
Donald Ober
Frank J. Mara
Henry M. Crippen
Charles E. Bartlett
Urban H. Parker
Walter E. Anderson
Arthur A. Coleman
Stanley V. Wright
Guy E. Wheelock
Edward W. Earle
Channing H. Greene
Paul C. Pelton
William R. Brewster
Henry H. Stone

A

# Amica Club

Established 1914

## Frater in Facultate

Dr. Vernon C. Harrington (honorary)

## Fratres in Collegio

### 1915

George H. Gardner
Charles S. Randall
Grover C. McCullough
Carroll W. Dodge

### 1916

Eldon A. Austin
L. Emerson Bicknell
Ralph P. Shedd
Robert H. Bruce
Harry Ray Hall
William W. Thomas
Lawrence W. Wild

### 1917

Donald T. France
Carl H. Moulton

### 1918

Ralph H. Beaumont
Leslie Martin Shedd
Chester I. Walton
Burton R. Clement
Osborn S. Slaunwhite
William T. Watson

NEW CHEMISTRY HALL

SOCIAL LIFE

# The Middlebury Union of Middlebury College

## Officers

| | |
|---|---|
| Clifford T. Day, '15 | *President* |
| Robert Loder, '15 | *Vice-President* |
| George C. Dade, '15 | *Secretary* |
| Harold J. Swezey, '15 | *Treasurer* |

## Chairmen of Committees

| | |
|---|---|
| Carroll G. Ross | *Social Service* |
| Aldo A. Ratti | *College Welfare* |
| Charles A. Danolds | *Social* |
| Charles H. Wright | *Finance* |

## Editorial

Founded on the unselfish basis of promoting the best interests of the Men's College by fostering a loyal and beneficial co-operation among the undergraduates, the Middlebury Union, with less than a year's growth, is recognized as a unit of unsurpassed importance among the college activities. With sincere esteem for its unsullied record, faithful allegiance to its present endeavors, and conscientious consideration of future responsibilities, the Union looks forward with pride to the day when it shall possess on the campus its own marble home—the expression of democracy and fellowship.

# Inter-Fraternity Council

Dr. Vernon C. Harrington . . . . . *Chairman*
Frank S. K. Hunt . . . . . *Secretary-Treasurer*

## Executive Committee

C. G. Kron J. J. Floyd F. S. K. Hunt

## Faculty Members

Prof. G. Watts Cunningham
Dr. Vernon C. Harrington

## Fraternity Delegates

Delta Upsilon: W. M. Sistare, Jr., J. J. Floyd
Delta Kappa Epsilon: C. G. Kron, P. H. Condit
Chi Psi: H. G. Swezey, C. G. Ross
Alpha Sigma Phi: C. T. Day, J. J. Lamere
Kappa Delta Rho: G. C. Dade, G. R. Ayres
Delta Sigma: F. S. K. Hunt, H. G. Locklin

# Y. W. C. A.

## Officers

| | | | |
|---|---|---|---|
| Mary Buck | *President* | Hulda Thomas | *Secretary* |
| Marion Thomas | *Vice-Presdient* | Pauline Rowland | *Treasurer* |

## Cabinet Members

| | |
|---|---|
| Marion Thomas | *Chairman, Membership Committee* |
| Ruth Greeley | *Chairman, Bible Study Committee* |
| Emma Feeney | *Chairman, Social Committee* |
| Dorothy Harris | *Chairman, Social Service Committee* |
| Pauline Rowland | *Chairman, Finance Committee* |
| Helen Simms | *Chairman, Associated Press Committee* |
| Margaret Mills | *Chairman, Devotional Committee* |
| Harriet Smith | *Chairman, Missionary Committee* |
| Ethel Gorton | *Chairman, Music Committee* |

## Silver Bay Delegation of 1914

| | |
|---|---|
| Mary Buck | Robberta Arnold |
| Britomarte Somers | Katherine Hobbs |
| Mildred Lusk | Pauline Helms |
| Dorothy Harris | Faith Walker |
| Ethel Gorton | Helen Simms |

Ruth Barrett

Guest of Delegation . . . . . Grace Yee

## Silver Bay Club

| | |
|---|---|
| Adelaide Ross | *President* |
| Ruth Kendall | *Vice-Presdient* |
| Ruth Greeley | *Secretary-Treasurer* |

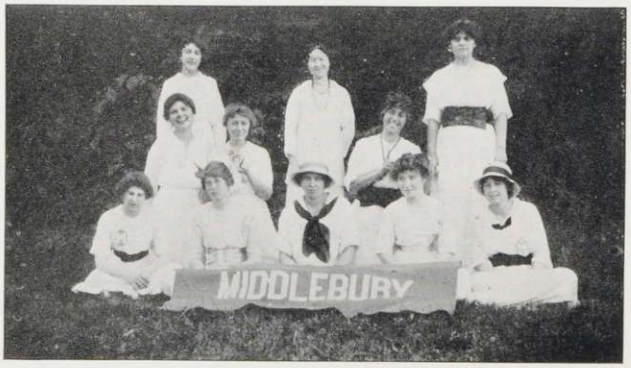


SILVER BAY DELEGATION

# Le Cercle Francais

## Les Officiers

M. Wayne Haller . . . . . *Le President*
Mlle. Ann Hulihan . . . . . *Le Vice-President*
Mlle. Doris Richards . . . . . *Le Secretaire*
M. Bicknell . . . . . *Le Tresorier*

## Les Membres

M. Dodge, '15
M. Haller, '15
M. Jenkins, '15
M. Kron, '15
M. Ray, '15
M. Bicknell, '16
M. Dickinson, '16
M. Towne, '17
Mlle. Peaslee, '15
Mlle. Tracy, '15
Mlle. Halpin, '16
Mlle. Ball, '17
Mlle. Richards, '17
Mlle. Rourke, '17
Mlle. Funnell, '15
Mlle. Cole, '15
Mlle. Harlow, '15
Mlle. Hayes, '15
Mlle. Hulihan, '15
Mlle. Kopke, '15
Mme. McGilton, '15
Mlle. Miller, '15
Mlle. Tooley, '15
Mlle. Lee, '16
Mlle. Gorton, '16
Mlle. Holmes, '17
Mlle. Richardson, '17
Mlle. Frost, '17
Mlle. Wood, '17

# Deutscher Verein

Der Zweck des Deutscher Vereins, von Middlebury Kollege ist die gegenseitige Förderung der deutschen Sprache und Literatur und die gesellige Annäherung seiner Mitgleider.

## Die Offiziere

Herr Elbert C. Cole . . . . . *Vorsitzender*
Fräulein Dorothy Noyes . . . . . *Zweite Vorsitzender*
Fräulein Laura E. Walbridge . . . . . *Schrift- und Kassenführerin*

## Die Mitglieder

Fräulein Buck, '15
Fräulein Ellis, '15
Fräulein Helms, '15
Fräulein McGregor, '15
Fräulein Miller, '15
Fräulein Thomas, '15
Fräulein Tooley, '15
Fräulein Barnes, '16
Fräulein Besiegel, '16
Fräulein Drake, '16
Fräulein Grant, '16
Fräulein Harris, '16
Fräulein Hobbs, '16
Fräulein James, '16
Fräulein Jones, '16
Fräulein Kenrick, '16
Fräulein Myers, '16
Fräulein Wright, '16
Herr Cabot, '15
Herr Haller, '15
Herr Ray, '15
Herr West, '15
Herr Whitney, '15
Herr Hall, '16
Herr Salisbury, '16
Herr Snyder, '16
Herr Coates, '17
Herr Mitchell, '17
Herr Thomas, '17
Herr Towne, '17
Herr Wright, '17

# Societas Apollinea

## Constituta Tractaque a Studentibus Linguae Latinae

## MDCCCXCV

Fiebat autem ita, ut, cum is ex nobis, qui aliquid investigare vellet, dixisset quid sibi videretur, tum nos contra disceremus.

## Socii

Mr, W. S. Burrage
C. T. Brickett
W. W. Constantine
C. W. Dodge, *Sec.*
C. A. Fort
H. W. Haskins
J. M. Hoyt
M. L. Jenkins
J. J. Lamere
C. W. McIntire
T. K. Penniman, *Pres.*
C. G. Ross
M. R. Sanford
W. W. Thomas
Miss V. E. Arnold
A. Barnes
M. H. Buck, *Vice-Pres.*
Miss R. M. Carrigan
R. H. Connor
G. J. Cook
E. I. Drake
E. L. Feeney
I. C. Field
S. K. Fish
R. L. Forbes
S. L. Funnell
R. L. Greeley
H. L. Hazeltine
P. Helms
I. I. Ingalls
M. H. Jones
R. T. Keet
M. R. Lee
I. E. McGregor
Mrs. A. K. McGilton
Miss A. I. McNall
M. P. Mills
L. D. Nelson
H. C. Norton
R. D. Norton
G. E. Peaslee
R. H. Pressey
A. Ross
M. A. Stone
S. E. Throop
M. K. Tooley
L. E. Walbridge
F. L. Wilmarth
L. B. Wright

# Student Government Association of the Women of Middlebury College

## Officers

Ruth Kendall . . . . . *President*
Margaret Mills . . . . . *Vice-President*
Harriett Myers . . . . . *Secretary*
Josephine Tracy . . . . . *Treasurer*

## Executive Council

Harriette Smith, '15
Vera Arnold, '16
Helen Linnell, '17
Doris Kendall, '18

## Advisory Board

Mrs. Thomas
Mrs. Burrage
Miss Throop

## Pan-Hellenic Council

Margaret Mills, '15
Pauline Rowland, '16
Mabel Miller, '15
Robberta Arnold, '16
Katherine Fish, '15
Ruth Keet, '16
Ruth Kendall, '15
Anna Fisher, '16

# Tuesday Evening Club

Current Events and Dramatics Alternating

Ginevra Pollard Harlow . . . . . *President*
Helen Kenrick . . . . . *Vice-President and Treasurer*
Marjorie Leach . . . . . *Secretary*

# Banshees

Junior Woman's Society, Established 1912

## Officers

Lucia Besiegel . . . . . *Banshee Superior*
Anna Fisher . . . . . *Keeper of the Gold*
Katherine Hobbs . . . . . *Banshee Chef*
Ruth Greeley . . . . . *Scribe*

## Members

Robberta Arnold
Lucia Besiegel
Helen Bosworth
Anna Fisher
Ruth Greeley
Katherine Hobbs
Ruth Keet
Helen Kenrick
Marjorie Lee
Amy McNall
Harriet Myers
Pauline Rowland

## Delatores

Katherine Fish
Sarah Funnell
Clotilda Hayes
Ginevra Harlow
Anne Hulihan
Ruth Hilton
Ruth Kendall
Margaret Mills
Ruth Norton
Adelaide Ross
Mary Stone
Josephine Tracy

# Junior Prom

Class of 1915

McCullough Gymnasium, May 8, 1914

## Patrons and Patronesses

Prof. and Mrs. C. F. Abbott
Prof. and Mrs. W. W. MacGilton
Mr. and Mrs. J. A. Fletcher
Prof. and Mrs. P. C. Voter
Dr. and Mrs. A. E. Lambert
Mr. P. H. Francis
Miss Suzanne Throop

## Committee

I. L. Cabot, *Chairman*

G. C. Hendry
W. M. Sistare, Jr.
H. J. Swezey
Miss Anne Hulihan
Miss Ruth Kendall
Miss Ruth Norton

A. L. Kimball, *Ex-Officio*

# Commencement Ball

Class of 1914

McCullough Gymnasium, June 24, 1914

## Patrons and Patronesses

Miss Suzanne Throop

Prof. and Mrs. W. W. MacGilton
Prof. and Mrs. P. C. Voter
Prof. and Mrs. W. S. Burrage

## Committee

E. R. Triggs, *Chairman*

R. C. Whitney
W. D. Carpenter
A. W. F. Newman
Miss Helen Haugh
Miss Gladys Wilson
Miss Elizabeth Chalmers

W. F. Youngs, *Ex-Officio*

# Sophomore Hop

Class of 1917

McCullough Gymnasium, November 25, 1914

## Patrons and Patronesses

Miss Suzanne Throop
Prof. and Mrs. W. S. Burrage
Prof. and Mrs. W. W. MacGilton
Prof. and Mrs. G. W. Cunningham

## Committee

E. H. Towne, *Chairman*

H. A. Damon
S. D. Harrison
M. L. Hard
Miss Helen Linnell
Miss Eva Leland
Miss Helen Simms

C. A. Danolds, *Ex-Officio*

PREX AT DESK

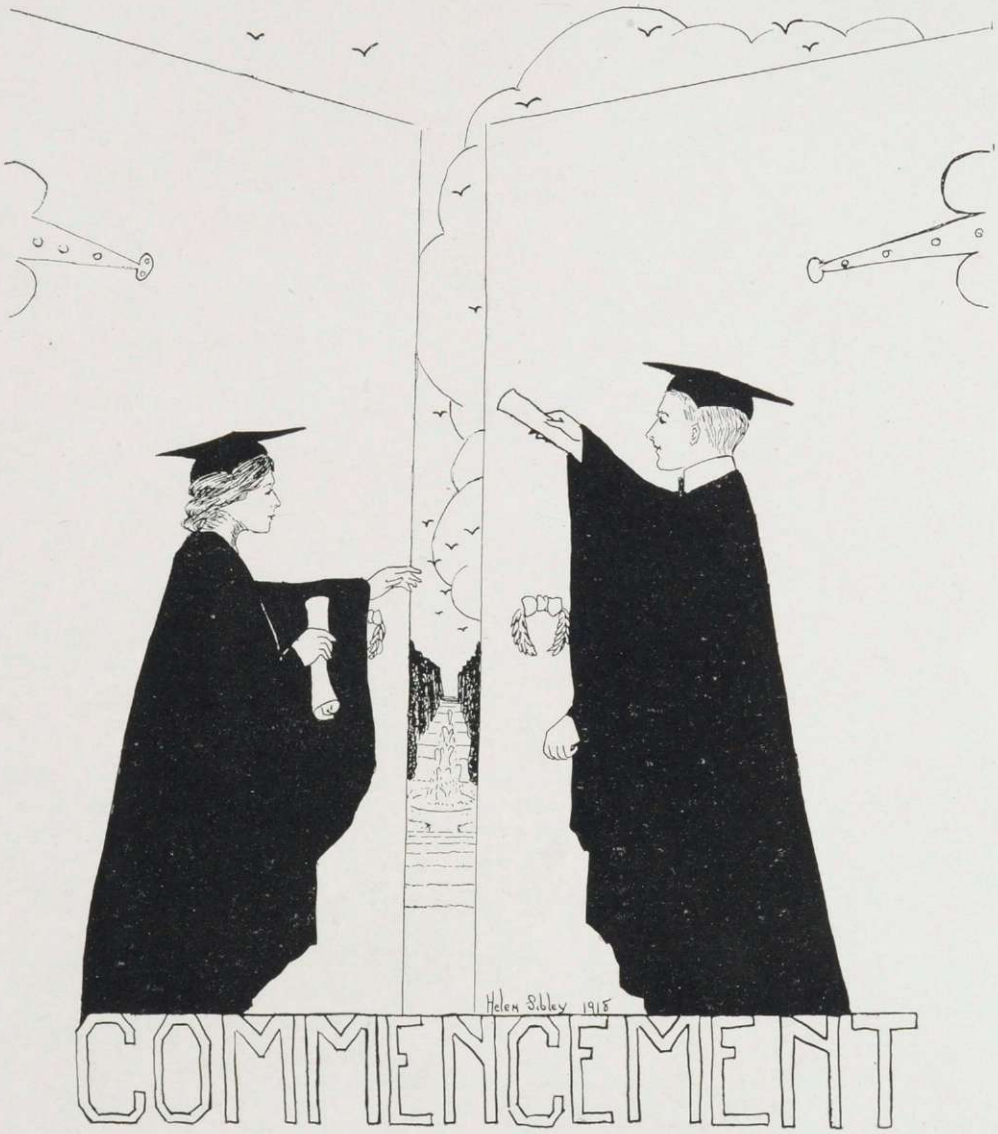
Helen Sibley 1915
COMMENCEMENT

CLASS DAY

1914

ACKNOWLEDGMENT.

THE PROCESSION

## COMMENCEMENT 1914.

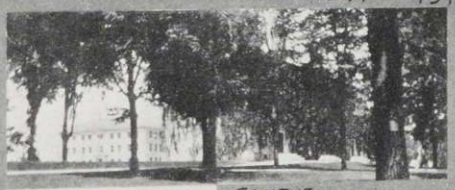

CAMPUS

"GRADS"

BREAKING GROUND.

LAYING CORNER STONE, MEAD MEMORIAL CHAPEL.

# Class Day Exercises

## Program

### Planting of the Ivy

| | |
|---|---|
| Address by the President | William Francis Young |
| Ivy Oration | Robert Edgar Bundy |
| Class History | Edward Robert Triggs |
| Essay | Harriet Beecher Blakeman |
| Class Poem | Helen Irene Haugh |
| Prophecy | Florence Mary Aseltine<br>Homer Jackson Vail |
| Class Will | Sophia Noela DuBois |

## Junior Class Marshal

Carlisle George Kron

## Committee

Robert Henry Hill, *Chairman*

Verena Italy Suter
Florence Mary Aseltine
Walter Irving Metcalf
Max Duffield Miles

# Baccalaureate Sunday

June 21, 1914

## Order of Morning Worship

Baccalaureate Service, Sunday, June 21, 1914

Organ Prelude.

Call to Worship.

Doxology, Congregation standing.

Invocation and Lord's Prayer, Congregation seated—Rev. R. B. Esten, D.D.

The Psalter 8.

Gloria Patri.

Scripture Lesson.—Rev. A. A. Lancaster.

Anthem—Great is Jehovah—Schubert.

Prayer—Rev. D. H. Corkran, Ph.D.

Response by the Choir—God so Loved the World—R. H. Woodman.

Hymn 54—Lord of All Being, Throned Afar.

Baccalaureate Sermon—President John M. Thomas, D.D., LL.D.

Hymn 329—March on, O Soul, with Strength.

Benediction.

Organ Postlude.

## Order of Evening Worship

Anniversary of the College Christian Associations

Professor Raymond McFarland, Presiding

Organ Prelude.
Hymn 143—All Hail the Power of Jesus' Name.
Invocation, Congregation seated.—Rev. A. A. Lancaster.
Anthem—For I Know that the Lord is Great—Bruno Huhn.
The Psalter 17.
Gloria Patri.
Scripture Lesson—Rev. D. H. Corkran, Ph.D.
Hymn 386—Fling out the Banner.
Prayer—Rev. John E. Bold.
Response by the Choir—Grant us Thy Peace—Gounod.
Address—Rev. Fraser Metzger, Pastor of the Federated Church, Randolph.
Hymn 306—He Liveth Long Who Liveth Well.
Benediction.
Organ Postlude.

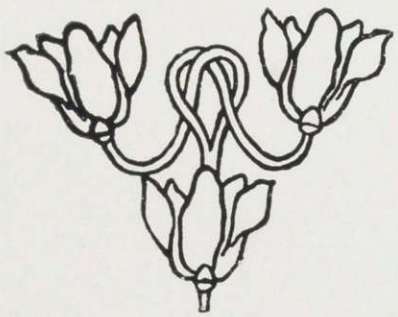

# Parker and Merrill
# Prize Declamation Contests

## Parker Contest

Music

1. The Southern Negro . . . . . *Grady*
   Charles A. Danolds
2. Regulus to the Roman Senate . . . . *Anonymous*
   Randall D. Esten
3. The College of the Future . . . . . *Howard*
   Fred P. Lang
4. The Dandy Fifth . . . . . *Gassaway*
   Vinton W. Mitchell
5. The Perfect Tribute . . . . . *Andrews*
   Arthur M. Ottman
6. The Painter of Seville . . . . . *Wilson*
   John A. Reynolds

## Merrill Contest

1. On the Panama Canal Tolls Question . . . . *Clark*
   Frederick L. Fish
2. Happiness and Liberty . . . . . *Ingersoll*
   John J. Floyd
3. A Tribute to Lincoln . . . . . *Castelar*
   Ernest E. Grant
4. The Declaration of Independence . . . . *Long*
   Harry R. Hall
5. A Plea for Cuba . . . . . *Thurston*
   Dan O. Mason
6. Extract from the Reply to Hayne . . . . *Webster*
   Bryson DeH. McCloskey
7. On Being Found Guilty of High Treason . . . *Emmet*
   Alvin R. Metcalfe
8. The Greatness of Lincoln . . . . . *Stafford*
   Charles H. Wright

Music

Award of Prizes

# Prizes

## Merrill Prizes

Class of 1915

*First Prize*, Ernest E. Grant
*Second Prize*, Dan O. Mason
*Third Prize*, Alvin R. Metcalfe
*Fourth Prize*, Bryson deH. McCloskey

## Parker Prizes

Class of 1917

*First Prize*, Arthur M. Ottman
*Second Prize*, Vinton W. Mitchell

## Prizes in Pedagogy

*First Prize*, Not awarded
*Second Prize*, R. Stewart Esten

## Prizes in Horace

*First Prize*, Carroll W. Dodge
*Second Prize*, Catherine Hobbs
*Third Prize*, Harriet C. Meyers

## Horton Prizes in Debate

*First Prize*, John C. E. Voss
*Second Prize*, J. James Floyd

## Horton Prizes in Reading

*First Prize*, Harriet C. Myers
*Second Prize*, Rachel H. Pressey

## Deacon Boardman Peace Prize

*First Prize*, William M. Sistare, Jr.,

# 114th Commencement of Middlebury College

Commencement Exercises, Wednesday, June 24th, 1914

## Program

March . . . . . *Ertl*

Prayer . . . . . President Thomas

Essay, with Salutatory Addresses . . Florine Margaret Parker
The Country of Beauty

Oration . . . . . Harold Wallace Abbott
The College Man in the World

Essay . . . . . Verena Italy Suter
Philosophy, the Guide of Life

Oration . . . . . William Francis Youngs
The Panama Tolls Question.

Berceuse . . . . . *Godard*

Essay . . . . . Ruth Adelle Noyes
A Pioneer in Woman's Education

Oration . . . . . Richard Stewart Esten
The Monroe Doctrine Essential to our National Security

Essay . . . . . Helena Belle Carpenter
Progress, the Law of Life

Oration . . . . . Howe Kendrick Cassavant
Startling Relations

Gavotte . . . . . *Gillet*

Oration, with Valedictory Addresses . . . John Charles Eliot Voss
The Growth of Cartooning

Conferring of Degrees

Benediction

"ARIEL"—CAST OF TEMPEST.

FOUND A HORSE SHOE!

TAKEN BY SURPRISE.

FENCES AND SNOWSHOES

COMING.

GOING

THE CO- ED.

GOOD NIGHT!

INITIATION.

BELLE

"HOBGOBLIN", CAST OF TEMPEST

H.M.T.

Mott James | Greeley Wilson | Aylward Kenrick | Salisbury Floyd | Myers Bosworth | Paulson Schwarzwalder | Ross Wooding

KALEIDOSCOPE BOARD

# Undergraduate Publications

## Editorial

The history of student publications at Middlebury is a record of intermittent endeavor along two distinct lines: the publication of a college annual and the maintenance of a college magazine, or newspaper. Both of these publications have been issued with more or less irregularity, and not until comparatively recent years has there been any real semblance of continuity.

The evolution of the present KALEIDOSCOPE is a story of its development from a small, unpretentious volume, first published by the class of '74, into the more ambitious volumes of recent classes. The old KALEIDOSCOPE appeared irregularly for a period of years, and was usually published by the Senior class. In 1886, after a lapse of several numbers, it appeared as a Junior class publication. With the class of '98 it took the form of "The Middlebury College Souvenir," and in 1900, we find the Centennial volume bearing the name "Laurea," as did several succeeding volumes. After a few issues, there was a reversion to the old KALEIDOSCOPE, which has continued since as a Junior class annual. The present volume marks the change from a class to a college annual, financed by the undergraduate body, and edited by the Junior class.

The present *Middlebury Campus* has had an equally varied career. The first college paper published at Middlebury appeared in 1830, and shortly afterward it went out of existence. In 1876, a paper bearing the same name, *The Undergraduate*, was established, and has continued practically without exception since that date; usually as a magazine appearing monthly, though not always bearing the same name. Within the present century its present name, *The Middlebury Campus*, was adopted, and in 1913 its form was changed from a monthly magazine to that of a college newspaper, as it is now published. *The Campus* as a newspaper has more nearly met the needs of the student body.

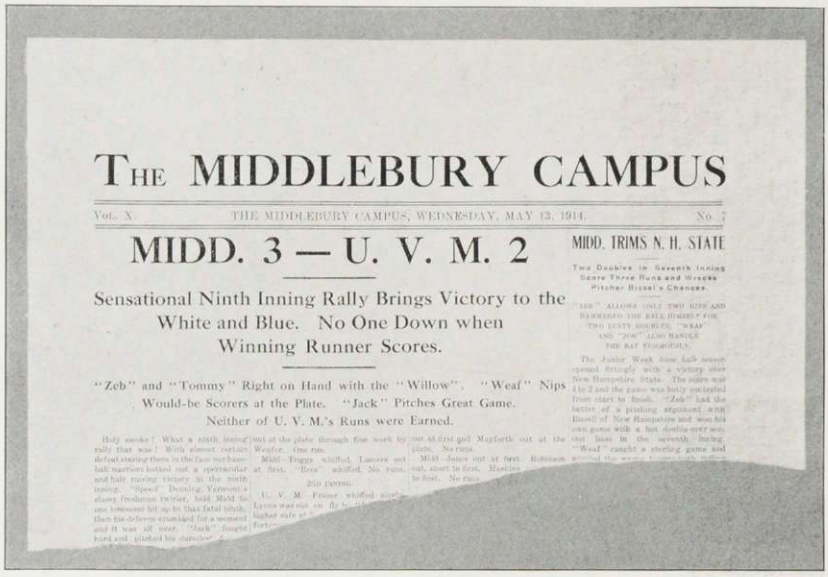

THE MIDDLEBURY CAMPUS

Vol. X. THE MIDDLEBURY CAMPUS, WEDNESDAY, MAY 13, 1914. No. 7

MIDD. 3 — U. V. M. 2

Sensational Ninth Inning Rally Brings Victory to the White and Blue. No One Down when Winning Runner Scores.

"Zeb" and "Tommy" Right on Hand with the "Willow". "Weaf" Nips Would-be Scorers at the Plate. "Jack" Pitches Great Game. Neither of U. V. M.'s Runs were Earned.

MIDD. TRIMS N. H. STATE

Two Doubles in Seventh Inning Score Three Runs and Breaks Pitcher Bissel's Chances.

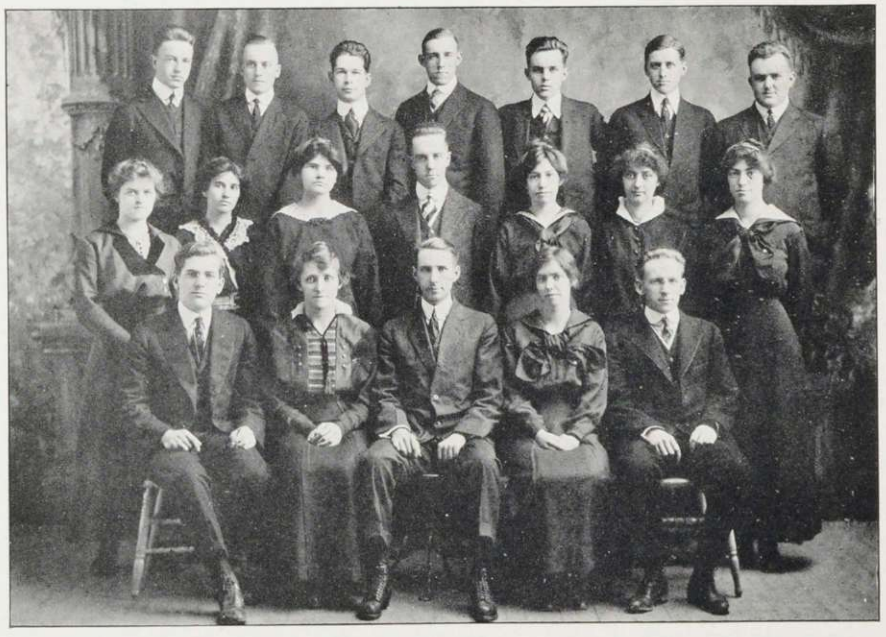

Wright Ricker Damon Ferguson Ray Ross Mason
Barnum Arnold Harris Harrison Mills James Myers
Dade Feeney Monahan Funnell Floyd

# The Middlebury Campus

## Board of Editors

*Editor-in-Chief*
Leonard C. Monahan, '15

*Assistant Editor-in-Chief*
Sarah Funnell, '15

*First Associate Editors*

Margaret Mills '16
J. James Floyd, '16

*Associate Editors*

Harriett Myers, '16
Clara Barnum, '16
Mertie James, '16
Dorothy Harris, '17
Vera Arnold, '16
Philip Ferguson, '16
D. O. Mason, '16
G. D. Harrison, '17
W. E. Miller, '17
R. V. Ricker, '17
Ralph Ray, '15
H. A. Damon, '17

G. C. Dade, '15 . . . . . *Business Manager*
Carroll Ross, '15 . . . . . *Assistant Business Manager*
C. Wright, '16 . . . . . *Assistant Business Manager*
Emma Feeney, '15 . . . . . *Circulation Manager*

## Executive Committee

Prof. Frank W. Cady, '99
Treas. John A. Fletcher, '87

# Miscellaneous

## Cresseisms

Frightful. Shocking!

Apparently not a master.

Apparently slight ability to attack a problem independently.

Not satisfactory in the problems that take close thinking.

I am sorry for you, you are mentally deficient, Mr. ——, your work is slovenly. Indeed, how did you ever get into college?

Wonderful! If that were so, Trigometry would be a two-page supplement in the back of an algebra.

Sit Down!!! (*Not in a stage whisper*)

Wonderful discovery! Indeed, my dear, why don't they publish it in the morning papers?

Mr. H—— has that wise look on his face, he will tell us about it in a minute.

Sit Down!!! (*fairly loud*)

Pretty proof.

You have the mere outline of the facts.

What kind of an equation is that?

Where did you get this?

Sit Down!!! (*louder*)

Oh, oh, oh! Absurd, absurd!

Get out of my sight!

You haven't the brains of a humming-bird.

Sit down!!! (*very loud*)

B—r—r—r—r—r—r—r!

# A Day in Pearsons

A. M.

5:45—Repeated bangs on corridor doors.
6:00—Ruth Conner gets up to plug History 10.
6:30—Loud noises from alarm clocks suddenly muffled.
7:00—Rising-bell. Peace and quiet reign.
7:15—Mary Holmes plays original composition in Social Hall.
7:30—Breakfast bell, accompanied by rushing of waitresses toward Bat. Cot.
7:31—A. Ross goes to breakfast.
7:59—I. Field goes to breakfast.
8:14—Chapel rush begins.
8:45—Mail arrives. Emma Louise gets a letter.
9:00-12:00—A few *students*, among them P. Helms, go to classes.

P. M.

1:15—Pat Myers gets a telephone call.
1:30—Victrola sings Aba Daba to the accompliment of monkey-faces by Ruth Norton and Margaret Mills.
1:35—Mildred Lusk gets a telephone call.
2:06—Clara Barnum starts for two o'clock class.
3:30—Bozzy giggles. Ruth Kendall says Sh!
6:00—Nothing doing!
6:30—S. Musgrove reads the newspaper.
7:00—Miss Throop and A. Hulihan portray the gentle terpsichorean art.
7:30—Helen Simms seizes the social hall for the evening.
7:35—Clotilda Zeta enjoys "Childe Harold."
7:45—L. Besiegel retires, putting out lights on third floor.
8:00—Carroll Ross calls on Miss Throop.
8:30—Lights turned low in social halls. (Look behind the door!)
9:00—Miss Throop requests that fourth floor be squelched.
9:50—Movie enthusiasts return in crowds.
9:59:59—Exit Casey Jones, and others.
10:05—Ruth Hilton gets locked out.
10:15—Kat Fish gets nervous prostration writing sit-ups.
10:45—Smells like eats! tastes like eats! therefore—!!
11:30—Janitor enters, banging basement doors.

*In Pace requiescat!*

# An Illustrated Poem

*Have you heard my story so touching*
*About the Co-eds of Pearsons Hall?*
*If not, list to my teaching, oh Reader!*
*And guard lest you also should fall.*

*There is a custom that some term fussing,*
*What it is you yourself can divine;*
*You get it when you first are a Freshman,*
*And it lasts till your sheep-skin is signed.*

*But now many a fair-faced maiden*
*Dan Cupid by mistake passes by;*
*She must mourn in her boudoir at Pearsons*
*As the beautiful Sundays fly by.*

*But once a desolate Co-ed*
*In the wilderness devoutly did pray*
*That the god, who makes so much trouble,*
*'Cross her pathway some day might stray.*

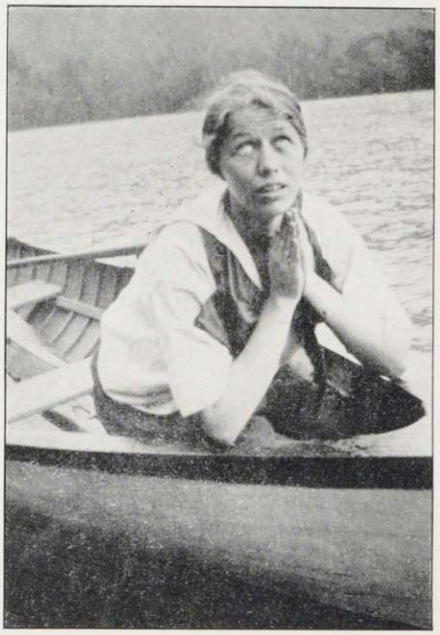

*'Cross her pathway and that of her classmates*
*Who a like fate would also demand,*
*So what happened next in our story*
*Much easier we can now understand.*

*Still another maiden from Pearsons*
*A different course did pursue,*
*And lest some should fail to believe it*
*This picture proves that it's true*

*Inspired by the prayers of her classmate*
*She very soon so agreeable grew*
*That her poor escort, entirely bewildered,*
*Could no cause for her actions construe.*

*But he knew that the earth could not be*
*The place for a maiden like this,*
*And so grasping her gently but firmly*
*They headed for heavenly bliss*

*But 'twas vain as all man's aspiring,*
*And they soon were forced to return,*
*Back to Pearsons their sad way they wended,*
*And decided fair earth n'ermore to spurn.*

Co-Ed, '16

# Wanted!

Information on the two following questions:

1. Why doesn't the Woman's College try the flower treatment oftener on the professors?

2. Is "Toot" really as afraid of the girls in the class as the expanse of his back indicates, for have they not received the following *bold* epistle?

For the History and Political Science Co-Eds.

"Mr. Wetherell desires to thank the 'History and Political Science Co-Eds' for the box of flowers sent him during his recent absence from college. They are duly watered twice a day and serve as a constant temptation to go away again."

# "Life"

*With birth we're launched upon Life's stream,*
*Then youth comes on to view the scene.*
*With manhood's strength, we toil and spin,*
*Our place on earth to carve and win;*
*The battle wanes, our strength subsides,*
*And what were flood, are ebbing tides.*
*Then death doth close the earthly book,*
*And all but memory is forsook.*
*May Life be such, that when it comes,*
*The stream is crystal pure that runs,*
*And through succeeding ages climb*
*A monumental work through time.*

—R. L., '15

The Vermont farmer, in addition to being thrifty, is a generous-minded individual. Tradition has it that annually he raises seventy-five percent of his poultry for market, twenty percent for table use and the remaining five percent for students to "pinch." If you would know where one percent of one man's flock went, peruse the following:

1 dark night w[illegible] the [illegible] did not shed
a RAY of light some [illegible]s wan-TED something
to eat + so d-c-[illegible] ded to p[illegible] a [illegible]
They took a bag and it waS MEALY + left [illegible]
and went a-[illegible] the fields and [illegible] a stray
[illegible] running loose in a [illegible] as if he had lost his BROTHER.
Like the [illegible] he was so sh-[illegible] and modest that
they could scarceLEE ent- [illegible] him into
the bag but perse VERAnce 1 and then
dIRENEcessity forced him away from his birthpl- [illegible]
Then they took the [illegible] KEN to a s- [illegible] + killed
the [illegible] with a horrible big [illegible] and
his [illegible]s which were inflam MABLE they b-[illegible]ed
and the [illegible]s finished him in a [illegible]
WAy IT dis TRESSES me to tell!

THE ABOVE IS STRICTLY CONFIDENTIAL

Prof. Abbott, in History 1—As Luther was on his way home he was seized by a band of men and carried to the castle of Wartburg, where he wrote several books, including the New Testament.

Prof. Harrington, in English 6—If you should ask me at this moment, to save me, I couldn't tell you a decent story. (Laughter.)

In History

Prof. W.—In Kentucky the Indians hunted animals and scalped each other. It was a general recreation ground!

Scene: English 3 Class.

Prof. Wright—Hawkwood became so thoroughly allied with the Italian movement, that—what happened to him when he died?

Mr. A.—I think they buried him.

Professor in Economics class—"Miss F., what are Bulls and Bears?"

Miss F.—"Different types of men."

Prof. Cady, reading poem to English 4 class—"The Shepherd's pipes hung useless by their sides." "By the way, gentlemen, this refers to a musical instrument."

In Freshman English (mixed division).

Prof.—"Only one point in this room now needs watching." Looks toward the line of division between men and women. Williams hangs his head and looks guilty.

## Middlebury

*Noble and stately, bright and fair,*
*Upon New England's sunny steep,*
*Seated in thy marble chair,*
*May your watch forever keep.*

*Where'er thy sons and daughters roam,*
*Through distant land, and foreign clime,*
*In every longing thought of home,*
*Thy image stands sublime.*

*A century's honors rest on thee,*
*Enshrined among the mountains green,*
*Deserving all men's loyalty;*
*Of colleges, the Queen!*

—JOHN C. VOSS, '14.

# New York Alumni Association

## Officers

Dr. W. S. Grant . . . . . *President*
E. S. S. Sunderland, . . . . . *Secretary*

## Executive Committee

Percival Wild Sanford H. Lane
Robert F. Hunt

# Boston Alumni Association

Annual Banquet, February 13, 1915, Hotel Westminster

## Officers

Fay A. Simmons, '02 . . . . . *President*
Rachel M. Pike, '12 . . . . . *Secretary*
Arthur B. King, '12 . . . . . *Treasurer*

## Executive Committee

J. Earle Parker, '01 George H. Remele, '76
Gertrude Cornish, '01

MIDDLEBURY COLLEGE
ALUMNI ASSOCIATION
DELMONICO'S
JUNE 23, 1915

THE DEAN

CAMPING PARTY.

SAME CROWD.

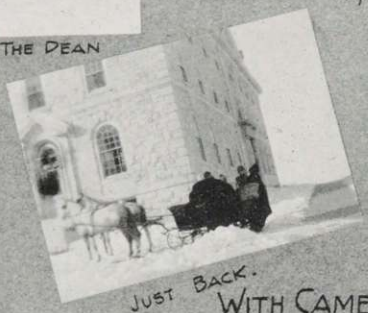

JUST BACK.

# WITH CAMERA MAN ON WOMEN'S CAMPUS.

GOOD SLEIGHING

E.H.T. R.H.

AT LAKE DUNMORE.

??

M.E.L. C.H.D.

SOME THIRSTY.

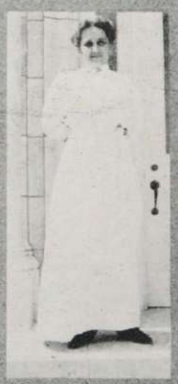

THE MATRON.

# Necrology List for 1914-15

Eugene J. Ranslow, '66
Franklin W. Hooper, honorary, '11
Thomas P. D. Mathews, '70
Herbert A. Burnham, '11
Willis I. Twitchell, '77
Mrs. Fannie Smith Nye, '01
Samuel S. Sherman, '38
John E. Parker, '58
Thomas F. Tangney, ex-'00, reported
Joseph Battell, ex-'60
Edward M. Roscoe, '96

---

In Memoriam

## Alvah Augustus Clark

of the Class of 1917

Born June 29, 1896 Died December 26, 1914

---

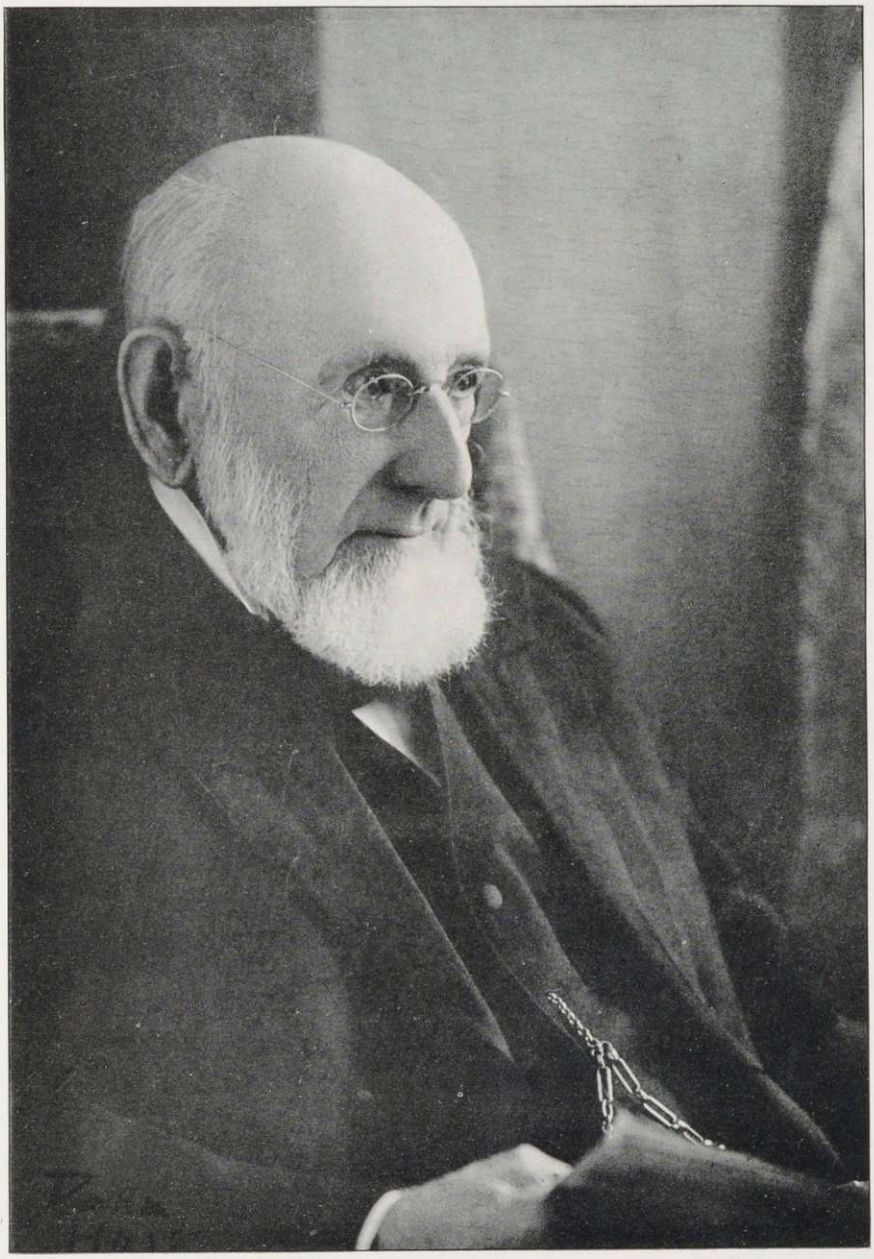

SAMUEL STERLING SHERMAN

# Samuel Sterling Sherman

Professor Samuel Sterling Sherman, who died in Chicago, November 22, 1914, at the age of ninety-nine, was not only Middlebury's oldest alumnus, but was reputed to be the oldest graduate of any American college.

Professor Sherman was born in West Rupert, Vt., November 24, 1815. The greater part of his preparatory course was taken in the academy at East Bennington and he entered Middlebury in September, 1834. In his autobiography, published in 1910, he writes very interestingly of the Middlebury of his time.

After graduation, he was obliged by reason of poor health to seek a warmer climate, and through the influence of Professor Fowler, secured an appointment as tutor in the University of Alabama. The journey occupied about six weeks, being made chiefly by stage and sailing vessel. In his work at the University he was associated with several men who achieved prominence in educational circles. Among these was Professor F. A. P. Barnard, later President of Columbia University in New York City.

After three years' service at the University of Alabama, he was induced by the Baptists of the state to undertake the founding of Howard College, which became under his leadership a strong institution.

In 1855 he took up the presidency of the Judson Institute, one of the best known female seminaries in the South. This institution prospered greatly during his administration and has never closed its doors, even in war time and during the troubles of the reconstruction period.

He resigned the presidency of the Judson Institute in 1859 and moved to Milwaukee, where he became connected with several educational institutions and was later offered the presidency of the University of Wisconsin. Business interests, however, called him to Chicago and there he spent the remaining years of his life.

Professor Sherman was considered to be one of Alabama's greatest men and Middlebury may well be proud of his record.

E. J. W., '13

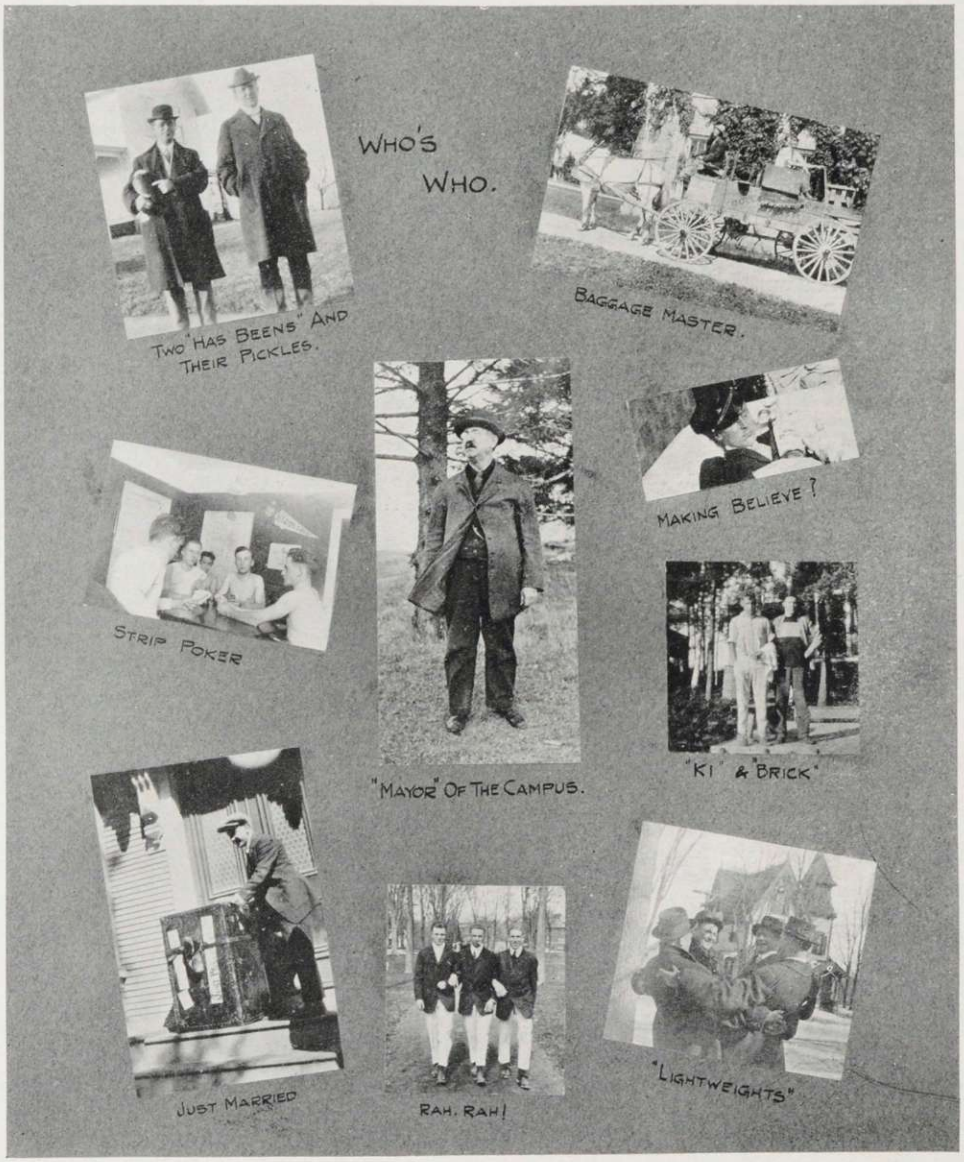
WHO'S
WHO.
"TWO HAS BEENS" AND
THEIR PICKLES.
BAGGAGE MASTER.
MAKING BELIEVE?
STRIP POKER
"MAYOR" OF THE CAMPUS.
"KI" & "BRICK"
JUST MARRIED
RAH. RAH!
"LIGHTWEIGHTS"

WHO'S WHO

# Acknowledgments

The editor of the KALEIDOSCOPE takes this opportunity of expressing his appreciation of the efforts of all who have aided in the preparation of this book.

To the members of the KALEIDOSCOPE board for loyal support and co-operation, to which the success of this volume is due.

To the board artists, Mr. Schwarzwalder in particular, and to the Misses Sibley and Retchford, for the pleasing artistic features.

To the Jacksons for painstaking care in the production of photographs, which have been of the highest order.

To all those outside the board who have kindly contributed photographs, Parker and Wright of the Junior class, in particular.

To The Tuttle Company, publishers of this book, for patient and courteous co-operation.

To all of the others, too numerous to mention, who have in any way assisted.

The End

# ADVERTISEMENTS

# Advertising Section Index


| | Page |
|---|---|
| Addison House | 13 |
| Albany Law School | 24 |
| Albany Teachers' Agency | 19 |
| Balfour, L. G. Co., jewelers | 11 |
| Bardwell Hotel | 15 |
| Benedict, R. S., groceries | 21 |
| Berwick Hotel | 21 |
| Boston University Law School | 9 |
| Boudreau, N. J., groceries | 1 |
| Boulia, Z., barber | 15 |
| Bristol House | 23 |
| Brough, Mrs., millinery | 6 |
| Brough, R. L., jeweler | 6 |
| Burke, J. M., insurance | 24 |
| Calhoun, Walter & Co. | 7 |
| Calvi, Joseph, confectionery | 3 |
| Champagne, G. T., 5 & 10c. Store | 21 |
| Clarissy, Kathryn, manicurist | 10 |
| Clement, W. E., shoes | 10 |
| College Book Store | 9 |
| Commonwealth Hotel | 22 |
| Copley Square Hotel | 24 |
| Cushman, E. P. & Son, dry goods | 7 |
| Delphia, barber | 4 |
| Dorion, Necy, tailor | 9 |
| Duncan, G. J., picture framing | 10 |
| Duncan, W. C., electrical contractor | 3 |
| Dyer, J. K., dry goods | 6 |
| Eastman Business College | 20 |
| Eimer & Amend, chemicals | 21 |
| Electric City Engraving Co. | 25 |
| Empire Teachers' Agency | 16 |
| Epstein, shoe repairing | 16 |
| Fisk Teachers' Agency | 15 |
| Frost's Pharmacy | 1 |
| Gee Sisters, millinery | 6 |
| Gorham & Sons, meat market | 13 |
| Goulett, George, shoe repairing | 23 |
| Hanks & Chilson, clothiers | 17 |
| Horace Partridge Co. | 16 |
| Hotel Cumberland | 12 |
| Hotel Woodstock | 18 |
| Hubbard, F. J., insurance | 9 |
| Hunt, E. G., florist | 7 |
| Ives & Shambo, clothiers | 3 |
| Jacksons, photographers | 7 |
| Joy, Henry F., clothier | 11 |
| Kidder, George T., Bakery | 4 |
| Logan House | 5 |
| Loomis, F. E., barber | 9 |
| Marlin Firearms Co. | 12 |
| Marshall, G. E., groceries | 1 |
| McKinney, Mrs. Ruth, manicurist | 14 |
| Middlebury *Campus* | 17 |
| Middlebury College | 8 |
| Middlebury Garage | 24 |
| Middlebury Inn | 14 |
| Middlebury Steam Laundry | 11 |
| Middlebury National Bank | 17 |
| Middlebury *Register* | 13 |
| Middlebury Supply Co. | 23 |
| Moore's Fountain Pen | 19 |
| Moore's Furniture Store | 6 |
| Nash, Fred, barber | 2 |
| Noonan, Miss C. W., gift shop | 13 |
| Novak's Shoe Store | 4 |
| Novak, Elmor, shoe repairing | 1 |
| Opera House | 5 |
| Park Drug Store | 1 |
| Racko, A., tailor | 1 |
| Read, Wm. & Sons | 17 |
| Rich, C. F., newsdealer | 19 |
| Sanford, N. J., livery | 24 |
| Sargent House | 14 |
| Savage Arms Co. | 2 |
| Seymour Press | 5 |
| Sheldon's Drug Store | 14 |
| Stewart, John H., hardware | 2 |
| Taber, A. C., wall paper | 10 |
| Taylor's Restaurant | 10 |
| Tiffany & Co., jewelers | Front |
| Tufts College | 15 |
| Tuttle Co., The, publishers | 26 |
| Vermont Mutual Fire Ins. Co. | 22 |
| Vittum's Orchestra | 23 |
| Waugh, Ida S., dry goods | 7 |
| Wimette & Trudo, pool room | 23 |
| Wright, E. A., Bank Note Co. | 4 |

## The Prescription Shop

Kodaks and Supplies
Post Cards
Fine Stationery
Toilet Articles
Green Seal and
Oakland Chocolates
Hand Colored Pictures

FROST'S PHARMACY

MIDDLEBURY, VT.

STUDENTS ALWAYS WELCOME

**SHOES**

TAPPED, HEELED, SEWED, RELINED AND REBUTTONED

**SHINES**

A SPECIALTY
THREE CHAIRS NO WAITING

**ELMOR NOVAK**

NEAR THE "MOVIES"

## When You Want

STATIONERY
JEWELRY
CONFECTIONERY
FANCY WAFERS
GROCERIES

come to

G. E. MARSHALL

64 Main St.

## A. RACKO

Tailor

High grade clothes made to order. Cleaning, pressing and altering neatly and reasonably done.

Across from new Post Office

UPSTAIRS

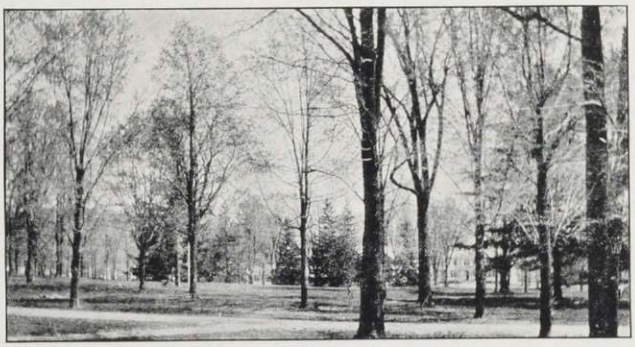

## Park Drug Store

Ice Cream College Ices
SODAS

Sanitary Fountain

"Only the Best"

No. 8 Main Street

MIDDLEBURY, VT.

Buy your good things to eat of

## N. J. BOUDREAU

in the new grocery store. Goods are of the best quality and prices reasonable. On your way to the pictures stop and get your sweetmeats. Everything fresh and good.

N. J. BOUDREAU

"Just a little farther to walk but it pays."

**John H. Stewart**

SPORTING GOODS
HARDWARE

**Middlebury, Vt.**

**FRED NASH**

LEADS NIGHT
SHIRT PARADES
ALSO *BARBERS*


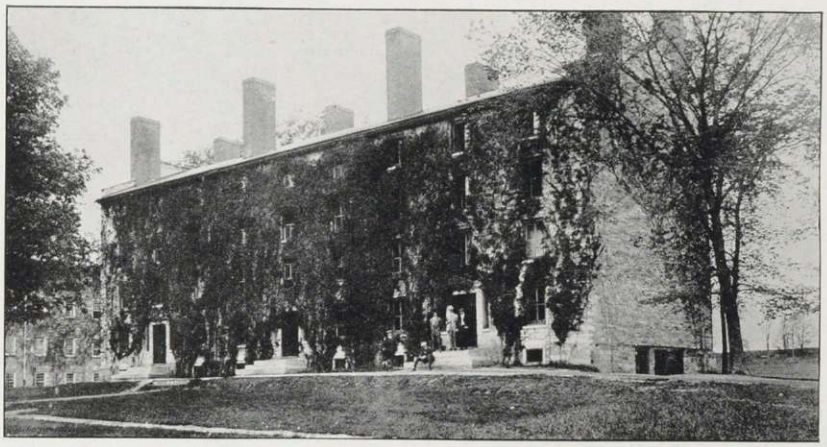

Painter Hall


# SAVAGE

The ONLY Automatic

That Shoots
10 Shots
Quick!! vs.
6 or 8 in all other makes
and Aims easy as
pointing your finger.

Send for
Booklet

SAVAGE ARMS CO., 824 SAVAGE AVE., UTICA, N. Y.

## IVES & SHAMBO

MIDDLEBURY, VT.

A. J. IVES, Brandon, Vt.

FOR GOOD CLOTHES

AT POPULAR PRICES

COME HERE OR GO THERE

## CALVI'S

AN UP-TO DATE

## FRUIT STORE

Samoset Chocolates—"Chief of Them All"
Foss "Quality and Premier Chocolates"
Ice Cream Parlors
Smokers' Supplies
"True Fruit Flavors" at Our Fountain

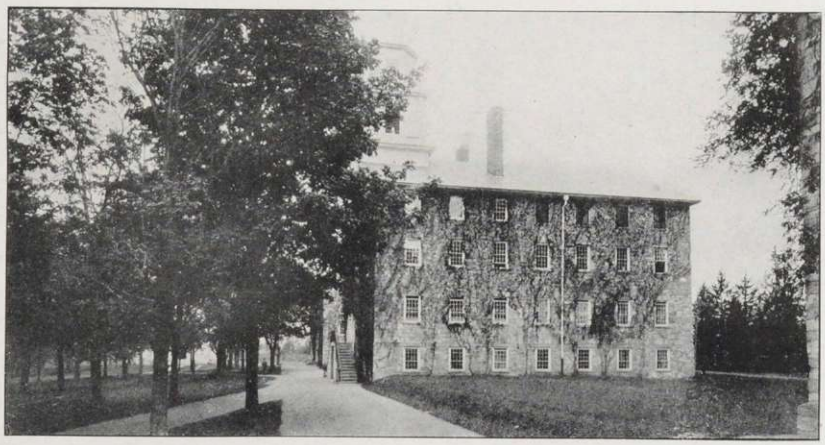

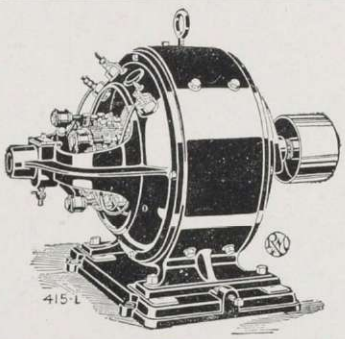


## W. C. DUNCAN

**Electrical Contractor**

EVER READY FLASH LIGHTS TABLE LAMPS
INDIVIDUAL LIGHTING PLANTS

52 Main Street

MIDDLEBURY, VERMONT

That's what they all say!

Go to Delphia's for a good Hair Cut, Shave or Massage

**Delphia's Barber Shop**

56 MAIN STREET

Go to Kidder's

**Sanitary Bake Shop**

FOR YOUR BAKED GOODS

KIDDER Sanitary Lunch Counter and Ladies' Dining Room.

GEORGE T. KIDDER

Manufacturer of

Ginger Ale, Lemon Soda, Sarsaparilla, Etc.

Established 1872 Excelled by None

**E. A. Wright Bank Note Company**

ENGRAVERS—PRINTERS—STATIONERS

Offices and Factory:
Broad and Huntingdon Streets

Central Store:
1218 Walnut Street

PHILADELPHIA, PA.

. . . . Manufacturers of . . . .

CLASS AND SOCIETY PINS, MEDALS

Commencement Invitations
Calling Cards
Dance Programs
Menus
Photogravures
Stationery
Year Book Inserts
Invitations
Leather Souvenirs

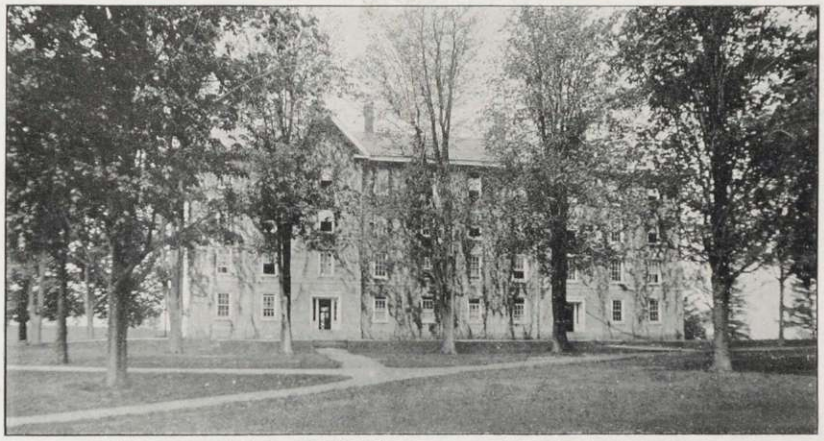

SHINES

**NOVAK'S SHOE STORE**

JOSEPH NOVAK, Dealer in . .

Boots, Shoes, Rubbers. All the latest Styles at a very reasonable price

Shoe repairing of all kinds. Rubber Soles and Heels a specialty

71 Main Street, MIDDLEBURY, VT.

SHINES

# You are Judged

By your Stationery where you are not personally known; and a favorable impression is made when you see tastily arranged and well printed

**BOOKLETS** **COMMERCIAL WORK**
**SOCIETY PRINTING** **CATALOGUES**
**DANCE ORDERS** **AUCTION BILLS**

This is what you get when your orders are placed with the SEYMOUR BROTHERS, whose practical experience of over 20 years fits them to do all your work well and promptly.

**Highest Quality Engraved Invitations or Calling Cards**

Careful attention given to mail orders

## Seymour Press

Dyer Building

Middlebury, Vermont

# The Logan House

Centrally Located

Commodiously Equipped

Our Dining Room is Especially Popular with the Students

## Special Rates to Athletic Teams

J. H. Burns, Proprietor

Middlebury, Vermont

# Opera House

Middlebury, Vermont

General Film Program and High Class Features

W. F. Bentley, Lessee and Mgr.

LETTUCE
FURNISH
YOUR ROOM
MOORE

COME IN AND SEE OUR LINE OF DESKS, TABLES, CHAIRS

Dry Goods, Ladies' Furnishings,
COATS AND SUITS
HEADQUARTERS FOR
Royal Society Flosses and Package Goods
J. K. DYER
Successor to F. W. Beckwith
MIDDLEBURY, VERMONT

The Best in Millinery for the Least
AT
THE GEE SISTERS
NEAR THE SOLDIERS' MONUMENT

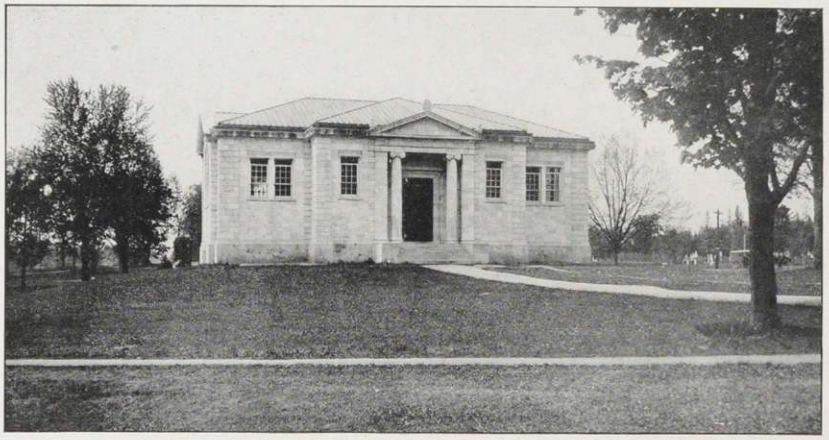

MILLINERY

Correct Styles in Millinery, Neckwear, Stamped Goods, Embroidery Materials, etc.

At MRS. BROUGH'S, next to Post Office

R. L. BROUGH
DEALER IN WATCHES, CLOCKS AND JEWELRY OF ALL KINDS
COME IN AND SEE OUR DISPLAY. REPAIRING A SPECIALTY

We carry all kinds of Spectacles and Eye Glasses. Also Eye Glass Fitting and Repairing.

Middlebury College is Growing
We Want Our Business to Grow Also
Therefore We Keep Full Stocks of

**Dry and Fancy Goods**

CARPETS, RUGS, ETC.

Make Our Acquaintance

E. P. CUSHMAN & SON

**Cut Flowers**

Carnations, Violets, and All Other Flowers in Season

Design Work a Specialty

E. J. HUNT, JR., FLORIST
MIDDLEBURY, VERMONT
Telephone Connection

PERSIAN CATS FOR SALE

LOOK THIS BOOK THROUGH AND SEE IF

**The Photographs Made by the Jackson's**

**AREN'T ALL RIGHT**

AGENTS FOR THE BEST LAUNDRY IN THE STATE
BURLINGTON STEAM

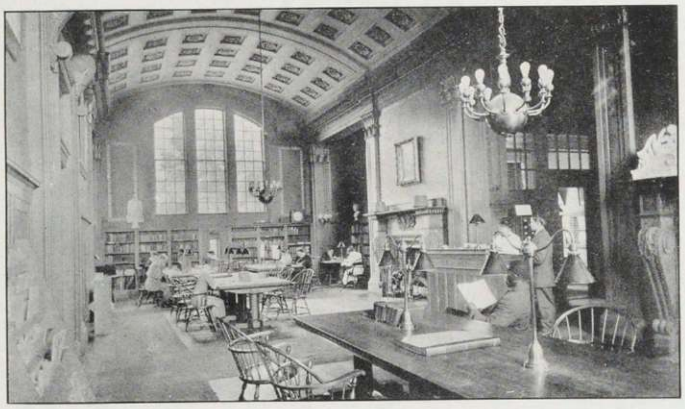

**IDA S. WAUGH**

DEALER IN

Ladies' Furnishings, Shirt Waists,
Silk and Cotton Skirts, Underwear,
Ribbons, Gloves,
Hosiery, Handkerchiefs, Laces,
Stationery,
and Confectionery.

WALTER CALHOUN C. C. WELLS

**Walter Calhoun & Co.**

Electrical Contractors

MIDDLEBURY VERMONT

Estimates Furnished

ON WIRING, FIXTURES, AND ELECTRICAL WORK OF ANY DESCRIPTION

# Middlebury College

FOUNDED IN 1800

---

In the year 1914-15 Middlebury reached a crisis in its history. The adoption of the suggestion that State aid to the colleges of Vermont be discontinued, which at one time seemed possible, would have seriously crippled Middlebury's efficiency, as approximately one third of its annual income would have been cut off. The people of the State, however, believe in the work that the college is doing, and the action of the legislature of 1915 is sufficient evidence of their endorsement. The State appropriations are not only continued, but Middlebury is to receive a permanent annual appropriation of $28,800 from the State.

In addition to the public endorsement which the college has received during the past year are the evidences of confidence displayed in the gift of a $60,000 chapel from Ex-Governor John A. Mead, and the unique bequest of the late Hon. Joseph Battell, by which Middlebury College is made the chief beneficiary of his large estate.

Middlebury has begun a new epoch in its history. The college is now on a secure financial basis and will be able to do more for its students than ever before.

For information as to admission, expenses, etc., apply to

EDGAR J. WILEY,

Assistant Dean.

## Boston University Law School

Three years' course. College graduates are permitted to take the course for the Bachelor's Degree in two years, provided their college courses include certain legal studies (e. g., Constitutional Law, etc.), and if they obtain high standing. Special scholarships ($50 per year) for col'ege graduates. Address

Dean HOMER ALBERS

11 Ashburton Place BOSTON, MASS.

## NOTICE

Have you tried me? I guarantee to

Extract Whiskers Without Pain

Hair Cutting a Specialty

**F. E. LOOMIS**

THE ARTIST

THE MOST SANITARY TONSORIAL PARLOR IN TOWN

69 Main Street MIDDLEBURY, VT.

# Middlebury College Book Store

COMPLETE LINE OF

Middlebury College Banners, Pennants, Skins, and Jewelry
New Stock of Wall Plaques with the College Seal

ALUMNI ORDERS SOLICITED

DAY & FLOYD, - - - Managers

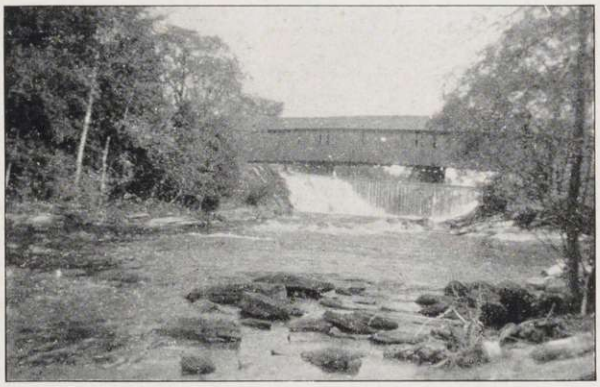

. . . AGENT FOR . . .

**The Mutual Life Insurance Co.**

OF NEW YORK

**The Travelers' Accident Insurance Co.**

OF HARTFORD, CONN.

## REAL ESTATE

FARMS AND VILLAGE PROPERTY

F. J. HUBBARD, Middlebury, Vt.

Phone 28-11

## CLOTHES

Made to Your Measure

DRY CLEANING, SPONGING,
VACUUM CLEANED AND PRESSING
PROPERLY DONE

**NECY DORION, TAILOR**

NEW COBB BLOCK, MAIN STREET

MIDDLEBURY, VT.

# Picture Framing

Mounting and Matting
All Kinds of Pictures

**Furniture Repairing**

OF ALL KINDS

Household Goods Packed for Shipment

**GARDNER J. DUNCAN**

18 MAIN STREET

Second-Hand Furniture Bought and Sold

---

**Make Your Rooms Attractive**

. . . WITH . . .

# Wall Papers

THAT ARE ARTISTIC

Let us help you when you redecorate your Frat House. You will find just what you want in our large and varied line of

**Wall Papers, Paints, Etc.**

**A. C. TABER**

Interior Decorator

18 Main Street, MIDDLEBURY, VT.

---

# A FIT FOR EVERY FOOT

A FASHION FOR EVERY FANCY
A PRICE FOR EVERY PURSE

QUEEN QUALITY for Ladies
ELITE for Men

**W. E. CLEMENT**

The Shoeman

---

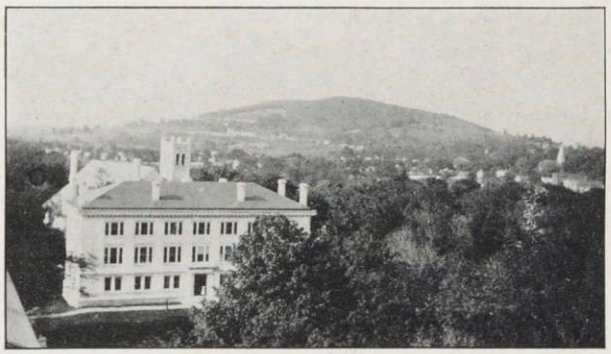

---

# TAYLOR

**Home Bakery and Restaurant**

All kinds of Home Baking and Catering a Specialty. Meals and Lunches at all hours. Full line of

**Cigars, Tobacco, and Confectionery**

67 MAIN ST., MIDDLEBURY, VT.

---

# Hair Dressing

LATEST METHODS IN

Shampooing
Scalp Treating, Facial Massage
and Manicuring by

**KATHRYN CLARISSY**

BATTELL BLOCK

Formerly with MADAM RIGNEY, 72 Chapel Street, Albany, N. Y.

Telephone 110-5

Tailored to Measure Clothes

**$15.00 and Upwards**

"OUR TAILORS"

**B. STERN & SON**

NEW YORK

FOOTWEAR
HATS AND CAPS
SWEATERS
GLOVES
HOSIERY
SHIRTS
COLLARS, ETC.

Quality and Prices Always Right

**Agent for Spalding's Athletic Goods**

**HENRY F. JOY**

MIDDLEBURY VERMONT

**L. G. Balfour Co.**

MANUFACTURING
JEWELERS

ATTLEBORO, MASSACHUSETTS

**"In the Hub of the Jewelry World"**

We endeavor to extend the same completeness of service in the manufacture of Trophies and Medals, as in Badges and Novelties for the Greek Letter Fraternities.

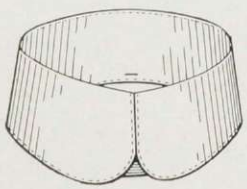

SEND YOUR COLLARS TO THE

**Middlebury Steam Laundry**

WE WILL LAUNDER THEM SO THAT YOUR TIE
WILL SLIP THROUGH EASILY

Let us do your plain washing. You will be pleased with our work. Our college agent will call for and deliver all laundry.

Ideal for Foxes and Geese, Rabbits, Woodchucks, Partridges, Crows, etc.

With Round Barrel $13.15 Octagon $15.00

It is the model 27

**Marlin** .25 Rim Fire Repeating Rifle

The only repeater made for the splendid cartridge illustrated—a cartridge twice as powerful as any .22 R. F. cartridge and *so cheap you can shoot it freely without counting the expense.*

¶ Also made in .25-20 and .32-20 calibers, octagon only, 7 shots, for all game up to and including wolves and deer. ¶ Pump action, solid top and side ejector. Take-down construction; action parts removable without tools; easy to keep clean. Ivory Bead front sight and Rocky Mountain rear sight. *Insist*—don't take a substitute.

*Send 3 stamps for new catalog showing complete line of Marlin Repeaters, Rifles and Shotguns.*

*The Marlin Firearms Co.* 42 Willow St., New Haven, Conn.

# HOTEL CUMBERLAND

NEW YORK

Broadway at Fifty-Fourth Street

"Broadway" Cars from Grand Central Depot—
7th Ave. Cars from Pennsylvania Station

**Kept by a Middlebury College Man**

HEADQUARTERS FOR COLLEGE MEN

Ten Minutes walk to 40 Theatres
Rooms with Bath, $2.50 and up

SPECIAL RATES FOR COLLEGE TEAMS AND STUDENTS

HARRY P. STIMSON
MANAGER

THE CUMBERLAND DOES MORE COLLEGE BUSINESS THAN ANY OTHER HOTEL IN NEW YORK

**Headquarters for Middlebury.**

## THE MIDDLEBURY REGISTER

Owned and Managed by the
Joseph Battell Estate

FOR 79 YEARS THE LEADING PAPER OF ADDISON COUNTY

## The Register Job Printing Office

COLLEGE WORK A SPECIALTY

The present managers are resolved to maintain the best print shop in Addison County for quality, promptness, and price. Your co-operation is invited.

JOHN M. THOMAS,
THOMAS E. BOYCE,
Executors.

. . Stop at . .

# The Addison

John Higgins
Proprietor

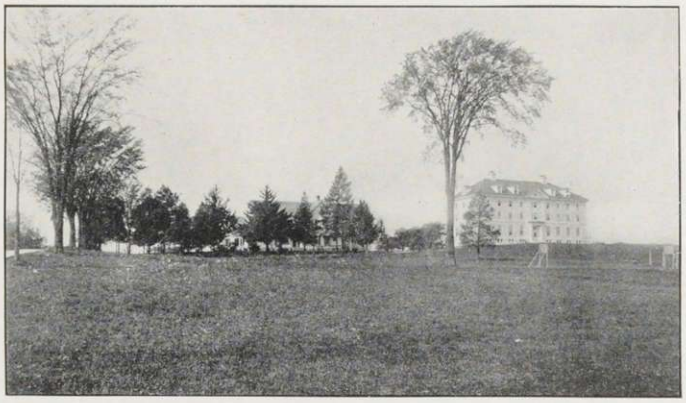

## GORHAM & SONS

MEATS AND GROCERIES

MIDDLEBURY VERMONT

## The Gift Shop

ART NOVELTIES

In Endless Variety Always in Stock. Also Strictly Up-to-Date

COATS, SUITS, DRESSES, AND EVENING DRESSES

A Change of Goods Every Two Weeks

MISS C. W. NOONAN

22 Seymour Street, MIDDLEBURY, VT.

# The Sargent

J. J. O'CONNELL, Prop'r

ALL THE MODERN CONVENIENCES

THE IDEAL HOTEL FOR ATHLETIC TEAMS

STABLES CONNECTED GARAGE

**Special Rates to Students**

Just across the street from the Post Office

. . . . you will find . . . .

# SHELDON'S

## Rexall Drug Store

Apollo and Liggett's Chocolate for those who discriminate.

Large and up-to-date line of Stationery

THE GIFT STORE OF THE TOWN

Hawke's Cut Glass, Sterling and Plated Silver, China, etc.

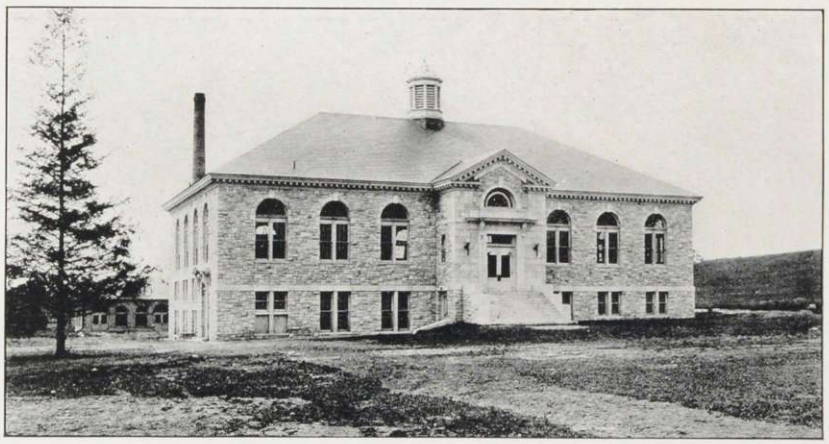

# The Middlebury Inn

COME AND INSPECT THE LATEST OF MIDDLEBURY'S HOTELS

Accommodations for Banquets and Dinner Parties at reasonable rates.
Rooms to suit the tastes of all.

J. H. SARGENT, Prop.

Our Policy is to Please Our Guests

# Mrs. Ruth McKinney

MANICURING

SHAMPOOING

CHIROPODY

Facial and Scalp Massage

Main Street, MIDDLEBURY, VT.

## Tufts College Medical School

Offers a four years' graded course including all branches of Scientific and Practical Medicine. The laboratories are extensive and fully equipped. Clinical instruction is given in the various hospitals of Boston which afford facilities only to be found in a large city.

## Tufts College Dental School

Three years' graded course covering all branches of Dentistry. Laboratory and scientific courses are given in connection with the Medical School. Clinical facilities unsurpassed, 30,000 treatments being made annually in the Infirmary.

For detailed information regarding admission requirements to either school, or for a catalogue, apply to FRANK E. HASKINS, M. D., Sec'y.

Tufts College Medical and Dental Schools,
416 Huntington Avenue, BOSTON, MASS

## The Fisk Teachers' Agency

Managers { H. E. CROCKER, P. V. HUYSSOON, O. J. EHRGOTT, H. M. KELLEY, E. H. SCHUYLER, GRACE S. GURNEY

New York office, 156 Fifth Avenue.
Other offices in Boston, Chicago, Washington, Los Angeles, Denver, etc.

Especially serviceable to college graduates by reason of large patronage among Colleges, High Schools and Private Schools.

Send for circulars.

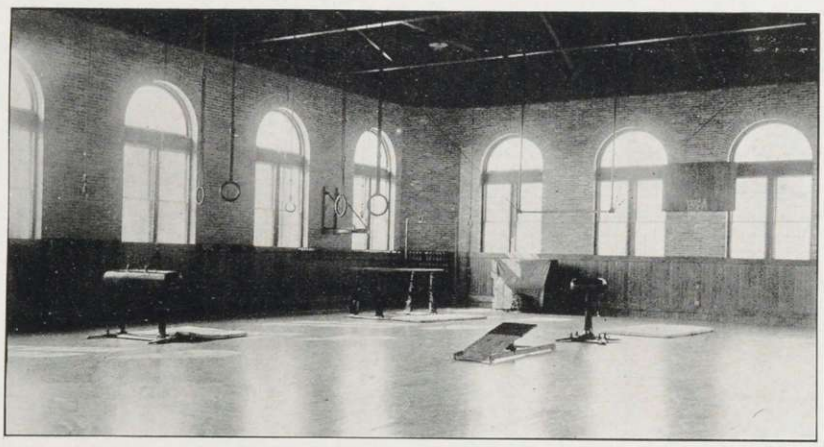

WHEN IN RUTLAND
VISIT

## The Bardwell Hotel Rathskeller and Grill

RUTLAND, VT.

ONLY ONE IN VERMONT

Banquets and Private Dinner Parties a specialty
Service a la Carte, 7 a.m. to 2 a.m.

TRY

## Z. BOULIA

**The Barber**

The only Barber Shop on college property

**BATTELL BLOCK**

**MIDDLEBURY, VERMONT**

## We Recommend Middlebury Graduates

The following example shows our method:

When Supt. C——— of one of our large Eastern New York towns called at the office in may, 1914, to meet two Normal Graduates, both of whom he engaged to do grade work, he mentioned a Latin and French position at $600, and when he left the office he took with him the address and credentials of Miss D——— of Middlebury, Vermont, a member of the 1914 Class of Middlebury College. A few days later he phoned: "Have corresponded with Miss D——— and arranged to meet her at Middlebury tomorrow. Try to have an experienced Science and Mathematics woman there to meet me also, $750." In half an hour a 'day telegram' left our office, advising Miss R———, a Middlebury graduate teaching Science at ———, Vermont, to meet Supt. C——— the next day at Middlebury College. Two days later we received this letter from Supt. C———: "Saw Miss D——— and Miss R——— Saturday and contracted with them. I think we have made a find in both."

EMPIRE TEACHERS' AGENCY,

*See Kaleidoscope Manager at once.* *Bastable, Syracuse, N. Y.*

## The Horace Partridge Company

. . . Manufacturers of . . .

**HIGH CLASS ATHLETIC GOODS**

Salesrooms: 75 Hawley St., BOSTON, MASS.

Leading college, academy and professional team outfitters on athletic goods. Send for illustrated catalog, free upon request. Special discount on all our goods may be obtained by applying to our agent,
Mr. G. M. ROBINSON

## I patronize you! Why not patronize me?

First-class Repairing of all kinds on

**BOOTS, SHOES, RUBBERS**

Rubber soles and heels put on in a way that will please you.

**SHINES SHINES SHINES**

**EPSTEIN**

## National Bank of Middlebury

ESTABLISHED IN 1833

S. A. ILSLEY, Pres. C. E. PINNEY, Cash.

**Capital $200,000 Surplus $100,000**

ACCOUNTS SOLICITED

Accommodations Granted Consistent with Good Banking

3½ per cent paid on Savings Deposits, free from Tax. Interest Credited February and August.

**Banking Hours, 9 to 3. Saturdays, 9 to 12.**
**Safe Deposit Boxes to Rent**

## Wm. Read & Sons

**Athletic Outfitters**

| | |
|---|---|
| Base Ball | Sweaters |
| Foot Ball | Uniforms |
| Basketball | Firearms |
| Track | Banners |

PROMPT DELIVERY

**Miller & Danolds**
Agents
D. S. Lodge

## Clothes

FOR ALL MEN FOLKS

The place to buy Hart, Schaffner and Marx Clothes, E. & W. Shirts and Collars, Hole-proof Hosiery. : : : : :

COLLEGE PILLOW COVERS
PENNANTS & BANNERS
OUR SPECIALTY

A first-class shop for you to trade, where you can get what you want as you want it. : : : : :

## Hanks & Chilson

Keep in touch with College Activities

## Subscribe to the Middlebury Campus

20 Issues $1.00 Per Year

COMFORT WITHOUT EXTRAVAGANCE

# HOTEL WOODSTOCK

WEST 43D STREET, NEAR BROADWAY

TIMES SQUARE, NEW YORK

The Favorite Hotel of Vermonters in New York

**365 Rooms** **270 Baths**

EUROPEAN PLAN ONLY

RATES: $1.50 per day and up. With bath, $2.00 per day and up.
Special rates to college teams.

**W. H. VALIQUETTE, Managing Director**
**A. E. SINGLETON, Asst. Manager**

Also, THE BERWICK, - - Rutland, Vermont

# Moore's doesn't quit in the stretch

You know when you start that it isn't going to balk or quit on you. It's going to write right along smoothly and evenly and not keep you watching it to see that it's doing its work. Starts at a touch—and can't leak 'cause it shuts up bottle-tight. 127 styles $2.50 up.

**For Sale at College Bookstores and all Dealers**

**Moore's mont leak**

**AMERICAN FOUNTAIN PEN CO.**
Adams, Cushing & Foster, Selling Agents
000 Devonshire Street, Boston, Mass.

# The Albany Teachers' Agency

Has good positions for good teachers with good records

81 Chapel St.
Albany, N. Y.

HARLAN P. FRENCH, President
VINCENT B. FISK, Secretary


"Hask." (as his watch falls from upper berth) Hades! I wonder if it is still going?

"Mac" Well, I wouldn't be studying for the ministry if I thought it wasn't.

"Hawks" It makes me tired! I had a class and the Prof. didn't show up.

"Bill." Well, that's hard luck. Do the rest of the class feel as bad as you?

"Hawks." Oh, but I'm the whole class.

"Chuc" Phi Beta Kappa initiation tonight, are you going to join?

"Loc." Who belongs?

"Chuc" Cresse, Davy, Dodge, etc.

"Loc." I guess I'll wait 'til later.

5 & 10c Department
MIDDLEBURY, VT.

# C. F. RICH

NEWSDEALER
61 Main Street

. . . DEALER IN . . .

FINE JEWELRY, WATCHES, SILVERWARE, CUT GLASS, CROCKERY, BICYCLES AND SUNDRIES, PHONOGRAPH. MILEAGES TO RENT. SHEET MUSIC, POST CARDS.

BOOKS AND STATIONERY

# AFTER SCHOOL—WHAT?

Seniors, who leave school in June to begin practical life, are you prepared to earn a living? Has your academic education equipped you to command AT ONCE a position and salary commensurate with your expectations?

If you have not fitted yourself for any special work, look into the unbounded opportunities of modern business. Liberal rewards await those qualified to earn them.

# DOUBLE YOUR SALARY

by going to your work with accomplishments for which employers pay well from the start. Thousands of untrained High School and College graduates start in common clerkships—"jobs" which pay $5 a week, or less. Don't be one of them. Add systematic training to your natural ability and begin your career competent to act as a private secretary, bookkeeper, certified public accountant, office manager, or capable business man.

Write to EASTMAN TODAY for information about the Eastman SUMMER TERMS, and home-study courses for intelligent young people. Eastman has started more than fifty thousand successful business men. Founded 1859. Prospectus on request.

# EASTMAN SHOWS HOW

CLEMENT C. GAINES, M. A., LL.D.

Box 0000, Poughkeepsie, N. Y.

ESTABLISHED 1851

EIMER & AMEND

203-211 THIRD AVENUE
COR. 18TH STREET
NEW YORK CITY

HEADQUARTERS FOR

Chemicals
Chemical Apparatus
Minerals, Etc.

We Carry the Largest Stock of
Laboratory Supplies
in the United States

QUITE NATURAL

That the young ladies and fellows from up on the hill have been coming here to us for years when planning for little luncheons, picnics or elaborate spreads.

THERE'S A REASON

For they know we always have a nice fresh line of goods, and many little delicacies not found elsewhere

GOOD GROCERIES
AND PROMPT SERVICE

R. S. BENEDICT

BATTELL BLOCK—PHONE 36-2

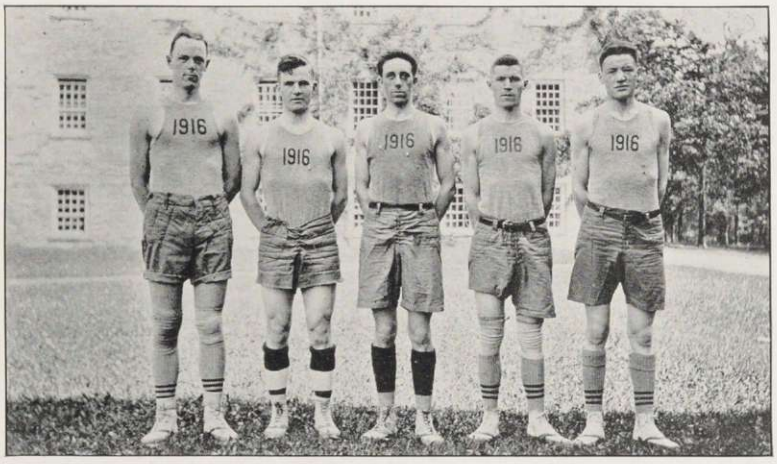


THE BERWICK

THE LEADING HOTEL

RUTLAND, VERMONT

Compliments of

G. T. Champagne

5 AND 10 Cent Store

# Vermont Mutual Fire Insurance Co.

of Montpelier, Vermont

ORGANIZED 1828

THE OLDEST AND STRONGEST INSURANCE COMPANY IN VERMONT

**Insurance Written on all Classes of Insurable Property**

**AT LOWEST COST**

**Capital and Assets, - - $9,230,000.00**

SEE OUR LOCAL AGENT

GEORGE O. STRATTON, President — JAMES T. SABIN, Secretary

HERMON D. HOPKINS, Treasurer — HUGH PHILIPS, Vice-President

# Commonwealth Hotel

Incorporated

OPPOSITE STATE HOUSE, BOSTON, MASS.

Offers room with hot and cold water for **$1.00** per day and up, which includes free use of public shower baths.

*Nothing to equal this in New England*

Rooms with private baths for **$1.50** per day and up; suites of two rooms and baths for **$4.00** per day and up.

**Absolutely Fireproof** — **Strictly a Temperance Hotel**

***Send for Booklet***

**STORER F. CRAFTS, General Manager**

*The Leading Outfitters of Addison County*

The best service in made to measure clothes is offered by the

**INTERNATIONAL**

MEN'S SUITS, GOLD BOND HATS and UNDERWEAR,
LADIES' SUITS, DRESSES and SHIRT WAISTS, FINE STANDARD MAKES OF SHOES IN ALL STYLES AND MATERIALS. : : : : :

**MIDDLEBURY SUPPLY CO.**

*FOR A SOCIAL HOUR*

VISIT THE NEW POCKET BILLIARD ROOM in COBB BLOCK. Also a Choice Line of TOBACCO and CIGARS

WIMETTE & TRUDO

**Vittum's Orchestra**

CONCERT AND DANCE MUSIC FURNISHED for ALL OCCASIONS. : :

*As Good as Can be Procured in the State*

***Shoe Repairing***

Finest Work, Best Leather, Reasonable Prices, Satisfaction Guaranteed. : :
WHY NOT GIVE ME A TRIAL

*GEORGE GOULETT*

*Over Moore's Furniture Store*

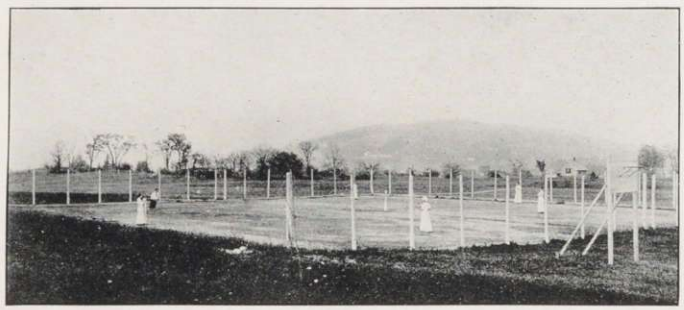

**The Bristol House**

FRATERNITY AND CLASS BANQUETS

A SPECIALTY

"WELCOME" IS OUR MIDDLE NAME

C. A. BURNHAM, Proprietor BRISTOL, VERMONT

## Copley Square Hotel

HUNTINGTON AVENUE
EXETER AND BLAGDEN STREETS

BOSTON, - - MASS.

Headquarters for College Students

WHEN IN BOSTON

AMOS H. WHIPPLE, Proprietor

## Albany Law School

The course of study leading to the degree of L. L. B. extends over a period of three years. Students who have pursued one or two years in a law office may enter the second year class as a candidate for a diploma but not a degree.

The high standard of the school and the facilities which the city affords with its legislature, libraries and courts, offer unequalled opportunity for a thorough and practical training.

AMASA J. PARKER, President.
J. NEWTON FIERO, Dean.

## PLACE YOUR FIRE INSURANCE

WITH

## J. M. BURKE

MIDDLEBURY
MASONIC BUILDING

HE REPRESENTS THE STRONGEST COMPANIES
AND GIVES THE LOWEST RATES

## N. J. SANFORD

FIRST-CLASS

Livery and Feed Stable

Elegant Turnouts and First-Class Drivers

AUTO SERVICE

HARD TIME PRICES

ADJOINING ADDISON COUNTY JAIL

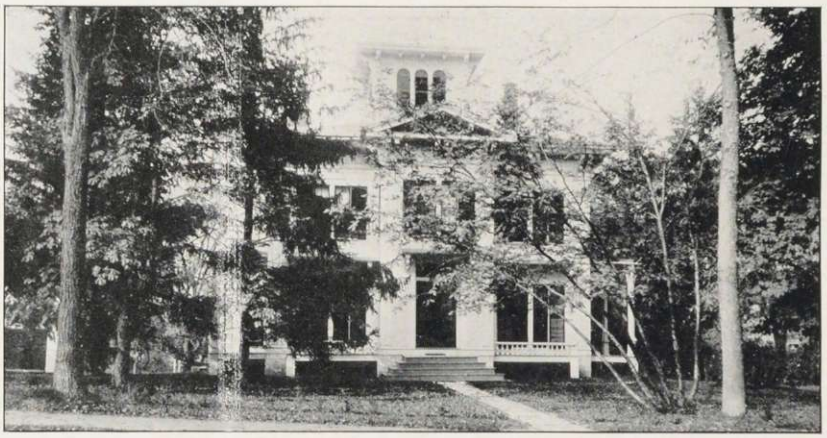

For the Dance, for the Pleasure Trip, or for Any Trip at Any Time

JUST CALL 54-3

## MIDDLEBURY GARAGE

12 WASHINGTON STREET

NEW CARS CAREFUL DRIVERS

# THE ELECTRIC CITY ENGRAVING CO.

BUFFALO, N.Y.

*WE MADE THE ENGRAVINGS FOR THIS BOOK.*

ESTABLISHED 1832

# The Tuttle Company

## PRINTERS AND BINDERS

RUTLAND, VERMONT

OUR EIGHTY-TWO YEARS' EXPERIENCE IN
THE PUBLISHING BUSINESS AT YOUR SERVICE

PUBLISHERS OF
HISTORIES, GENEALOGIES, CLASS BOOKS
In Library and De Luxe Editions
LEGAL DOCUMENTS

DEALERS IN
OFFICE STATIONERY AND FURNITURE, TYPEWRITERS, ATHLETIC GOODS,
ART WORKS
ANY BOOK IN PRINT